

5770  
Calendar  
of Events  
2009-2010

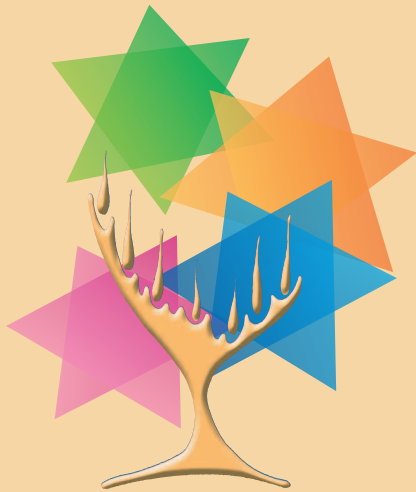

Beth Shalom

CONGREGATION BETH SHALOM  
14601 West Lincoln Road  
Oak Park, MI 48237

Consider Yourself Home  
at Beth Shalom





Beth Shalom

# Congregation Beth Shalom

14601 West Lincoln Road  
Oak Park, MI 48237  
(248) 547-7970  
fax: (248) 547-0421  
www.congbethshalom.org

## **Synagogue Funds**

When an important occasion arises, such as an Aliyah (Torah Honor), Birth, Bar and Bat Mitzvah, Graduation, Wedding, Recovery from Illness, Bereavement, etc., why not make a contribution to our synagogue? Please call the office at (248) 547-7970.

### **Funds Available Include:**

- |                                   |   |
|-----------------------------------|---|
| Sanctuary Fund                    | Eleanor and Robert White                |
| Prayer Book Fund                  | Camp Ramah Scholarship Fund             |
| Morning Minyan Breakfast Fund     | Dr. Sidney J. Katz Tribute              |
| Zedakah Fund                      | Fund for Jewish Education               |
| Cultural Commission Fund          | Allen Fealk Youth Activities            |
| Evelyn & Manny Ben Media Fund     | Memorial Fund                           |
| Music Fund                        | Muriel and George Tarnoff               |
| Rabbi's Discretionary Fund        | Special Needs Fund                      |
| Rabbi Emerius' Discretionary Fund | Thelma and Martin Kopel Fund            |
| Enhanced Generation Fund          | Jeannette Tilchin Fund                  |
| Etz Hayim Tree of Life            | Lindsey Ann Shapiro Memorial Fund       |
| Endowment Fund                    | Circle of Friends Fund                  |
| Leonard Milstein Fund             | Corinne & Benjamin                      |
| Ed Gordon Youth Assistance Fund   | Yancon Scholarship Fund                 |
| Jeanette Serling Scholarship Fund | Eileen & Irven Leider Kiddush Fund      |
| Rabbi Mordecai S. Halpern         | Executive Director's Discretionary Fund |
| Memorial Library Fund             | Gan Shalom Early Childhood Fund         |
|                                   | Caring & Support Mitzvah Fund           |

## **SCHEDULE OF SERVICES**

	<b>Shacharit</b>	<b>Minchah/Maariv</b>
Mon - Thurs.....	7:00 AM.....	6:30 PM
Friday.....	7:00 AM.....	6:00 PM
Shabbat		
March - Oct.....	9:00 AM.....	6:30 PM
Shabbat ..... Check		
Nov. - Feb.....	9:00 AM.....	Calendar
Festivals .....	9:00 AM.....	6:00 PM
Sunday &		
Legal Holiday .....	9:00 AM.....	5:00 PM

Consider Yourself Home at Beth Shalom

### **ADMINISTRATION:**

- Cantor Samuel L. Greenbaum** .....547-7970 ext. 209 or 855-2269
- Ritual Director: **Rev. Samuel Semp** .....547-7970 ext. 208 or 352-3936
- Rabbi Emeritus **David A. Nelson**.....547-7970 ext. 236 or 557-0114
- Executive Director: **Steven Weiss** ..... 547-7970 ext. 200
- Director of Education: **Bosmat Dovas** ..... 547-7970 ext. 216
- Director, Gan Shalom Parenting Center & Preschool:  
**Susan Gartenberg** ..... 547-7970 ext. 234
- Office Manager: **Mara Staller Starr** ..... 547-7970 ext. 204
- Bookkeeping: **Esfir Nozhnik**..... 547-7970 ext. 206
- Tributes: **Sheryl Kaminer** ..... 547-7970 ext. 202

The Inside Front Cover has been sponsored by Gail and Art Langer and Medical Weight Loss Centers.



Consider Yourself Home  
at Beth Shalom

# September 2009

Elul 5769 / Tishre 5770

SUNDAY	MONDAY	TUESDAY	WEDNESDAY	THURSDAY	FRIDAY	SATURDAY																																										
<p><b>MORNING MINYAN &amp; BREAKFAST</b> WEEKDAYS AT 7:00 AM SUNDAYS AT 9:00 AM (EXCEPT WHERE NOTED)</p> <p>PLEASE NOTE: ALL TIMES AND PROGRAMS ARE SUBJECT TO CHANGE</p>	<p><b>OCTOBER 2009</b></p> <table border="1"> <tr> <td>S</td><td>M</td><td>T</td><td>W</td><td>T</td><td>F</td><td>S</td> </tr> <tr> <td></td><td></td><td></td><td></td><td>1</td><td>2</td><td>3</td> </tr> <tr> <td>4</td><td>5</td><td>6</td><td>7</td><td>8</td><td>9</td><td>10</td> </tr> <tr> <td>11</td><td>12</td><td>13</td><td>14</td><td>15</td><td>16</td><td>17</td> </tr> <tr> <td>18</td><td>19</td><td>20</td><td>21</td><td>22</td><td>23</td><td>24</td> </tr> <tr> <td>25</td><td>26</td><td>27</td><td>28</td><td>29</td><td>30</td><td>31</td> </tr> </table>	S	M	T	W	T	F	S					1	2	3	4	5	6	7	8	9	10	11	12	13	14	15	16	17	18	19	20	21	22	23	24	25	26	27	28	29	30	31	<p><b>12 ELUL 1</b></p>	<p><b>13 ELUL 2</b></p> <p>Circle of Friends ..... 10:30 a.m. Exec. Comm. Mtg. .... 7 p.m.</p>	<p><b>14 ELUL 3</b></p>	<p><b>15 ELUL 4</b></p> <p>Kabbalat Shabbat ..... 6 p.m. Candle Lighting ..... 7:43 p.m.</p>	<p><b>16 ELUL 5</b></p> <p><b>KEY TAVO</b></p> <p>Children's Birthday Blessings Services ..... 9 a.m. Tot Shabbat ..... 10:30 a.m. Minchah ..... 6:30 p.m. Shabbat Ends ..... 8:45 p.m.</p>
S	M	T	W	T	F	S																																										
				1	2	3																																										
4	5	6	7	8	9	10																																										
11	12	13	14	15	16	17																																										
18	19	20	21	22	23	24																																										
25	26	27	28	29	30	31																																										
<p><b>17 ELUL 6</b></p>	<p><b>18 ELUL 7</b></p> <p><b>LABOR DAY</b> <b>OFFICE CLOSED</b></p> <p>Services ..... 9 a.m. Minchah ..... 5 p.m.</p>	<p><b>19 ELUL 8</b></p> <p>Gan Parent Orientation ..... 7 p.m.</p>	<p><b>20 ELUL 9</b></p>	<p><b>21 ELUL 10</b></p>	<p><b>22 ELUL 11</b></p> <p>Kabbalat Shabbat ..... 6 p.m. Candle Lighting ..... 7:31 p.m.</p>	<p><b>23 ELUL 12</b></p> <p><b>NITZAVIM-VAYELECH</b></p> <p>Services ..... 9 a.m. Minchah ..... 6:30 p.m. Shabbat Ends ..... 8:30 p.m. Selichot ..... 9 p.m.</p>																																										
<p><b>24 ELUL 13</b></p> <p>Religious School K-6 ..... 9 a.m. RS Parent Workshop ..... 9 a.m. RSP Meeting ..... 10 a.m. Circle of Friends ..... 10:30 a.m. Men's Club Bd. Mtg. .... 10:30 a.m. Ritual Comm. Mtg. .... 10:30 a.m. Sisterhood Torah Fund Tea ..... 1 p.m.</p>	<p><b>25 ELUL 14</b></p> <p>Religious School 7-12 ..... 6 p.m.</p>	<p><b>26 ELUL 15</b></p>	<p><b>27 ELUL 16</b></p> <p>Religious School 3-7 ..... 4 p.m. Exec. Comm./Trustees Mtg ..... 6 p.m. Board Of Directors ..... 7:30 p.m.</p>	<p><b>28 ELUL 17</b></p>	<p><b>29 ELUL 18</b></p> <p><b>EREV ROSH HASHANAH</b> <b>NO GAN SHALOM</b></p> <p>Services ..... 6 p.m. Candle Lighting ..... 7:18 p.m.</p>	<p><b>1 TISHRE 19</b></p> <p><b>ROSH HASHANAH 1</b></p> <p>Services ..... 8:15 a.m. Classroom Activities ..... 10:30 a.m. Family Tot Service ..... 10:30 a.m. Family Service ..... 11 a.m. Minchah ..... 6 p.m. Shabbat Ends ..... 8:20 p.m.</p>																																										
<p><b>2 TISHRE 20</b></p> <p><b>ROSH HASHANAH 2</b> <b>NO RELIGIOUS SCHOOL</b></p> <p>Services ..... 8:15 a.m. Classroom Activities ..... 10:30 a.m. Family Tot Service ..... 10:30 a.m. Family Service ..... 11 a.m. Taschlich ..... meet @ 5 p.m. Minchah ..... 6:30 p.m.</p>	<p><b>3 TISHRE 21</b></p> <p><b>FAST OF GEDAL'YAH</b></p> <p>Religious School 7-12 ..... 6 p.m. Sisterhood Open Bd. Mtg. .... 7 p.m.</p>	<p><b>4 TISHRE 22</b></p>	<p><b>5 TISHRE 23</b></p> <p>Religious School 3-7 ..... 4 p.m.</p>	<p><b>6 TISHRE 24</b></p>	<p><b>7 TISHRE 25</b></p> <p>Kabbalat Shabbat ..... 6 p.m. Candle Lighting ..... 7:06 p.m.</p>	<p><b>8 TISHRE 26</b></p> <p><b>SHABBAT SHUVAH</b> <b>MILESTONE SHABBAT</b></p> <p><b>Anniversary Shabbat</b></p> <p>Services ..... 9 a.m. Minchah ..... 6:30 p.m. Shabbat Ends ..... 8:05 p.m.</p>																																										
<p><b>9 TISHRE 27</b></p> <p><b>EREV YOM KIPPUR</b> <b>NO RELIGIOUS SCHOOL</b></p> <p>Services ..... 9 a.m. Circle of Friends ..... 10:30 a.m. Minchah ..... 6:45 p.m. Kol Nidre ..... 7 p.m. Holiday Care ..... 7 p.m.</p>	<p><b>10 TISHRE 28</b></p> <p><b>YOM KIPPUR</b> <b>NO GAN SHALOM</b> <b>NO RELIGIOUS SCHOOL</b></p> <p>Services ..... 9 a.m. Classroom Activities ..... 10:30 a.m. Family Tot Service ..... 10:30 a.m. Yizkor ..... bet. 11 a.m. &amp; 1 p.m. Minchah ..... 5:45 p.m. Ne'ilah ..... 6:30 p.m. Ma'ariv ..... 7:50 p.m. Havdallah &amp; All Kids for Shofar Blow Out! ..... 7:55 p.m. End of Services ..... 8 p.m. Break the Fast Dinner ..... 8 p.m.</p>	<p><b>11 TISHRE 29</b></p>	<p><b>12 TISHRE 30</b></p> <p>Religious School 3-7 ..... 4 p.m.</p>	<p>September 2009 has been sponsored by</p> <p><b>TRADITION! TRADITION!</b></p> <p>Fine Judaica</p> <p>Allthingsjewish.com (800) 579-6340 (248) 557-0109</p> 																																												



Consider Yourself Home  
at Beth Shalom

# October 2009

## Tishre/Cheshvan 5770

SUNDAY	MONDAY	TUESDAY	WEDNESDAY	THURSDAY	FRIDAY	SATURDAY																																																																																				
<p>October 2009 has been sponsored by the <b>Krasnick Family</b> in honor of the Bat Mitzvah of their daughter and sister <b>Marla</b> on October 24.</p>	<p><b>SEPTEMBER 2009</b></p> <table border="1"> <tr><th>S</th><th>M</th><th>T</th><th>W</th><th>T</th><th>F</th><th>S</th></tr> <tr><td></td><td>1</td><td>2</td><td>3</td><td>4</td><td>5</td><td></td></tr> <tr><td>6</td><td>7</td><td>8</td><td>9</td><td>10</td><td>11</td><td>12</td></tr> <tr><td>13</td><td>14</td><td>15</td><td>16</td><td>17</td><td>18</td><td>19</td></tr> <tr><td>20</td><td>21</td><td>22</td><td>23</td><td>24</td><td>25</td><td>26</td></tr> <tr><td>27</td><td>28</td><td>29</td><td>30</td><td></td><td></td><td></td></tr> </table>	S	M	T	W	T	F	S		1	2	3	4	5		6	7	8	9	10	11	12	13	14	15	16	17	18	19	20	21	22	23	24	25	26	27	28	29	30				<p><b>MORNING MINYAN &amp; BREAKFAST</b> WEEKDAYS AT 7:00 AM SUNDAYS AT 9:00 AM (EXCEPT WHERE NOTED)</p> <p><b>PLEASE NOTE: ALL TIMES AND PROGRAMS ARE SUBJECT TO CHANGE</b></p>	<p><b>NOVEMBER 2009</b></p> <table border="1"> <tr><th>S</th><th>M</th><th>T</th><th>W</th><th>T</th><th>F</th><th>S</th></tr> <tr><td>1</td><td>2</td><td>3</td><td>4</td><td>5</td><td>6</td><td>7</td></tr> <tr><td>8</td><td>9</td><td>10</td><td>11</td><td>12</td><td>13</td><td>14</td></tr> <tr><td>15</td><td>16</td><td>17</td><td>18</td><td>19</td><td>20</td><td>21</td></tr> <tr><td>22</td><td>23</td><td>24</td><td>25</td><td>26</td><td>27</td><td>28</td></tr> <tr><td>29</td><td>30</td><td></td><td></td><td></td><td></td><td></td></tr> </table>	S	M	T	W	T	F	S	1	2	3	4	5	6	7	8	9	10	11	12	13	14	15	16	17	18	19	20	21	22	23	24	25	26	27	28	29	30						<p><b>13 TISHRE 1</b></p>	<p><b>14 TISHRE 2</b></p> <p>EREV SUKKOT NO GAN SHALOM Kabbalat Shabbat..... 6 p.m. Candle Lighting..... 6:54 p.m.</p>	<p><b>15 TISHRE 3</b></p> <p>SUKKOT 1 Children's Birthday Blessings Services..... 9 a.m. Tot Shabbat ..... 10:45 a.m. Minchah..... 6 p.m. Shabbat Ends..... 7:55 p.m.</p>
S	M	T	W	T	F	S																																																																																				
	1	2	3	4	5																																																																																					
6	7	8	9	10	11	12																																																																																				
13	14	15	16	17	18	19																																																																																				
20	21	22	23	24	25	26																																																																																				
27	28	29	30																																																																																							
S	M	T	W	T	F	S																																																																																				
1	2	3	4	5	6	7																																																																																				
8	9	10	11	12	13	14																																																																																				
15	16	17	18	19	20	21																																																																																				
22	23	24	25	26	27	28																																																																																				
29	30																																																																																									
<p><b>16 TISHRE 4</b></p> <p>SUKKOT 2 NO RELIGIOUS SCHOOL Services..... 9 a.m. Minchah..... 5 p.m.</p>	<p><b>17 TISHRE 5</b></p> <p>CHOL HAMO'ED SUKKOT 3 Sisterhood Exec. Bd. Mtg. .... 9:30 a.m. Sisterhood Lunch &amp; Learn ..... 10:30 a.m. Religious School 7-12..... 6 p.m. Men's Club Progressive Sukkah Hop..... 7 p.m.</p>	<p><b>18 TISHRE 6</b></p> <p>CHOL HAMO'ED SUKKOT 4</p>	<p><b>19 TISHRE 7</b></p> <p>CHOL HAMO'ED SUKKOT 5 Religious School 3-7..... 4 p.m. Exec. Comm. Mtg..... 7 p.m.</p>	<p><b>20 TISHRE 8</b></p> <p>CHOL HAMO'ED SUKKOT 6</p>	<p><b>21 TISHRE 9</b></p> <p>HOSHANA RABAH Kabbalat Shabbat..... 6 p.m. Candle Lighting..... 6:42 p.m.</p>	<p><b>22 TISHRE 10</b></p> <p>SHEMINI ATZERET Services..... 9 a.m. Minchah/Ma'ariv ..... 7 p.m. Family Simchat Torah Program..... 7:30 p.m. Shabbat Ends..... 7:45 p.m.</p>																																																																																				
<p><b>23 TISHRE 11</b></p> <p>SIMCHAT TORAH Services..... 9 a.m. Religious School K-6..... 9 a.m. Cholent Lunch ..... noon</p>	<p><b>24 TISHRE 12</b></p> <p>Sisterhood Open Bd. Mtg. .... 9:30 a.m. Sisterhood Lunch &amp; Learn ..... 10:30 a.m. Religious School 7-12..... 6 p.m.</p>	<p><b>25 TISHRE 13</b></p>	<p><b>26 TISHRE 14</b></p> <p>Religious School 3-7..... 4 p.m. Social Club Open Mtg..... 7:30 p.m.</p>	<p><b>27 TISHRE 15</b></p>	<p><b>28 TISHRE 16</b></p> <p>Kabbalat Shabbat..... 6 p.m. Candle Lighting..... 6:30 p.m.</p>	<p><b>29 TISHRE 17</b></p> <p>BERESHEET BAT MITZVAH: LISA HENRY Services..... 9 a.m. Tot Shabbat ..... 10:45 a.m. Minchah/Ma'ariv ..... 6:55 p.m. Shabbat Ends..... 7:30 p.m.</p>																																																																																				
<p><b>30 TISHRE 18</b></p> <p>ROSH CHODESH I Religious School K-6..... 9 a.m. Circle of Friends ..... 10:30 a.m. Men's Club Bd. Mtg. .... 10:30 a.m. RSP Meeting ..... 11 a.m.</p>	<p><b>1 CESHVAN 19</b></p> <p>ROSH CHODESH CESHVAN Religious School 7-12..... 6 p.m.</p>	<p><b>2 CESHVAN 20</b></p>	<p><b>3 CESHVAN 21</b></p> <p>Religious School 3-7..... 4 p.m. Exec. Comm./Trustees ..... 6 p.m. Board of Directors..... 7:30 p.m.</p>	<p><b>4 CESHVAN 22</b></p>	<p><b>5 CESHVAN 23</b></p> <p>Kabbalat Shabbat..... 6 p.m. Candle Lighting..... 6:20 p.m.</p>	<p><b>6 CESHVAN 24</b></p> <p>NO'ACH BAT MITZVAH: MARLA KRASNICK Services..... 9 a.m. Minchah/Ma'ariv ..... 6:45 p.m. Shabbat Ends..... 7:20 p.m.</p>																																																																																				
<p><b>7 CESHVAN 25</b></p> <p>Religious School K-6..... 9 a.m. Bar &amp; Bat Mitzvah Club ..... 9 a.m. Circle of Friends ..... 10:30 a.m.</p>	<p><b>8 CESHVAN 26</b></p> <p>Sisterhood Lunch &amp; Learn ..... 10:30 a.m. Religious School 7-12..... 6 p.m.</p>	<p><b>9 CESHVAN 27</b></p>	<p><b>10 CESHVAN 28</b></p> <p>Religious School 3-7..... 4 p.m.</p>	<p><b>11 CESHVAN 29</b></p>	<p><b>12 CESHVAN 30</b></p> <p>Kabbalat Shabbat..... 6 p.m. Candle Lighting..... 6:10 p.m.</p>	<p><b>13 CESHVAN 31</b></p> <p>LECH LECHA Anniversary Shabbat Services..... 9 a.m. Tot Shabbat ..... 10:45 a.m. Minchah/Ma'ariv ..... 6:35 p.m. Shabbat Ends..... 7:10 p.m.</p>																																																																																				



Consider Yourself Home  
at Beth Shalom

# November 2009

**Cheshvan / Kislev 5770**

SUNDAY	MONDAY	TUESDAY	WEDNESDAY	THURSDAY	FRIDAY	SATURDAY																																																																																																							
<b>14 CHESHVAN 1</b>  <b>DAYLIGHT SAVING TIME ENDS</b> Religious School K-6 ..... 9 a.m. Circle of Friends ..... 10:30 a.m.	<b>15 CHESHVAN 2</b>  Religious School 7-12 ..... 6 p.m.	<b>16 CHESHVAN 3</b>  <b>NO GAN SHALOM: CITY WIDE CONFERENCE</b>	<b>17 CHESHVAN 4</b>  Religious School 3-7 ..... 4 p.m. Exec. Comm. Mtg. .... 7 p.m.	<b>18 CHESHVAN 5</b>  Sisterhood Fall Membership ..... 6 p.m.	<b>19 CHESHVAN 6</b>  Candle Lighting ..... 5:01 p.m. Kabbalat Shabbat ..... 6 p.m.	<b>20 CHESHVAN 7</b> <b>VAYERA</b> Children's Birthday Blessings Services ..... 9 a.m. Tot Shabbat ..... 10:45 a.m. Minchah/Ma'ariv ..... 5:25 p.m. Shabbat Ends ..... 6 p.m.																																																																																																							
<b>21 CHESHVAN 8</b>  Religious School K-6 ..... 9 a.m. Circle of Friends ..... 10:30 a.m. Men's Club Bd. Mtg. .... 10:30 a.m.	<b>22 CHESHVAN 9</b>  Religious School 7-12 ..... 6 p.m.	<b>23 CHESHVAN 10</b>	<b>24 CHESHVAN 11</b>  Religious School 3-7 ..... 4 p.m.	<b>25 CHESHVAN 12</b>	<b>26 CHESHVAN 13</b>  Candle Lighting ..... 4:54 p.m. Kabbalat Shabbat ..... 6 p.m.	<b>27 CHESHVAN 14</b> <b>CHAYEY SARAH</b> Services ..... 9 a.m. Minchah/Ma'ariv ..... 5:20 p.m. Shabbat Ends ..... 5:55 p.m.																																																																																																							
<b>28 CHESHVAN 15</b>  Religious School K-6 ..... 9 a.m. Bar & Bat Mitzvah Club ..... 9 a.m. Circle of Friends ..... 10:30 a.m. Men's Club Veteran's Day Program ..... 10:30 a.m. Mah Jongg Tournament ..... 1 p.m.	<b>29 CHESHVAN 16</b>  Sisterhood Exec. Bd. Mtg. .... 9:30 a.m. Sisterhood Open Bd. Mtg. . 10:30 a.m. Religious School 7-12 ..... 6 p.m.	<b>30 CHESHVAN 17</b>  <b>ROSH CHODESH I</b>	<b>1 KISLEV 18</b>  <b>ROSH CHODESH KISLEV</b> Religious School 3-7 ..... 4 p.m. Exec. Comm./Trustees ..... 6 p.m.  <b>ANNUAL GENERAL MEMBERSHIP MEETING: 7:30 P.M.</b>	<b>2 KISLEV 19</b>	<b>3 KISLEV 20</b>  Candle Lighting ..... 4:48 p.m. Kabbalat Shabbat ..... 6 p.m.	<b>4 KISLEV 21</b> <b>TOLDOT</b> Services ..... 9 a.m. Tot Shabbat ..... 10:45 a.m. Minchah/Ma'ariv ..... 5:15 p.m. Shabbat Ends ..... 5:50 p.m. <b>Family Havdallah &amp; Movie Night ..... 6 p.m.</b>																																																																																																							
<b>5 KISLEV 22</b>  Religious School K-6 ..... 9 a.m. RS Parent Workshop ..... 9 a.m. Circle of Friends ..... 10:30 a.m.	<b>6 KISLEV 23</b>  Religious School 7-12 ..... 6 p.m.	<b>7 KISLEV 24</b>	<b>8 KISLEV 25</b>  <b>NO RELIGIOUS SCHOOL</b>	<b>9 KISLEV 26</b>  <b>OFFICE CLOSED NO GAN SHALOM</b> Services ..... 9 a.m. Minchah ..... 5 p.m.	<b>10 KISLEV 27</b>  <b>OFFICE CLOSED NO GAN SHALOM</b> Candle Lighting ..... 4:44 p.m. Kabbalat Shabbat ..... 6 p.m.	<b>11 KISLEV 28</b> <b>VAYETZE</b> Anniversary Shabbat Services ..... 9 a.m. Minchah/Ma'ariv ..... 5:10 p.m. Shabbat Ends ..... 5:45 p.m.																																																																																																							
<b>12 KISLEV 29</b>  <b>NO RELIGIOUS SCHOOL</b>	<b>13 KISLEV 30</b>  Religious School 7-12 ..... 6 p.m.	<table border="1"> <thead> <tr> <th colspan="7">OCTOBER 2009</th> </tr> <tr> <th>S</th> <th>M</th> <th>T</th> <th>W</th> <th>T</th> <th>F</th> <th>S</th> </tr> </thead> <tbody> <tr> <td></td> <td></td> <td></td> <td></td> <td>1</td> <td>2</td> <td>3</td> </tr> <tr> <td>4</td> <td>5</td> <td>6</td> <td>7</td> <td>8</td> <td>9</td> <td>10</td> </tr> <tr> <td>11</td> <td>12</td> <td>13</td> <td>14</td> <td>15</td> <td>16</td> <td>17</td> </tr> <tr> <td>18</td> <td>19</td> <td>20</td> <td>21</td> <td>22</td> <td>23</td> <td>24</td> </tr> <tr> <td>25</td> <td>26</td> <td>27</td> <td>28</td> <td>29</td> <td>30</td> <td>31</td> </tr> </tbody> </table>		OCTOBER 2009							S	M	T	W	T	F	S					1	2	3	4	5	6	7	8	9	10	11	12	13	14	15	16	17	18	19	20	21	22	23	24	25	26	27	28	29	30	31	<table border="1"> <tr> <td colspan="2"> <b>MORNING MINYAN &amp; BREAKFAST WEEKDAYS AT 7:00 AM SUNDAYS AT 9:00 AM (EXCEPT WHERE NOTED)</b> </td> </tr> <tr> <td colspan="2"> <b>PLEASE NOTE: ALL TIMES AND PROGRAMS ARE SUBJECT TO CHANGE</b> </td> </tr> </table>	<b>MORNING MINYAN &amp; BREAKFAST WEEKDAYS AT 7:00 AM SUNDAYS AT 9:00 AM (EXCEPT WHERE NOTED)</b>		<b>PLEASE NOTE: ALL TIMES AND PROGRAMS ARE SUBJECT TO CHANGE</b>		<table border="1"> <thead> <tr> <th colspan="7">DECEMBER 2009</th> </tr> <tr> <th>S</th> <th>M</th> <th>T</th> <th>W</th> <th>T</th> <th>F</th> <th>S</th> </tr> </thead> <tbody> <tr> <td></td> <td></td> <td>1</td> <td>2</td> <td>3</td> <td>4</td> <td>5</td> </tr> <tr> <td>6</td> <td>7</td> <td>8</td> <td>9</td> <td>10</td> <td>11</td> <td>12</td> </tr> <tr> <td>13</td> <td>14</td> <td>15</td> <td>16</td> <td>17</td> <td>18</td> <td>19</td> </tr> <tr> <td>20</td> <td>21</td> <td>22</td> <td>23</td> <td>24</td> <td>25</td> <td>26</td> </tr> <tr> <td>27</td> <td>28</td> <td>29</td> <td>30</td> <td>31</td> <td></td> <td></td> </tr> </tbody> </table>		DECEMBER 2009							S	M	T	W	T	F	S			1	2	3	4	5	6	7	8	9	10	11	12	13	14	15	16	17	18	19	20	21	22	23	24	25	26	27	28	29	30	31			November 2009 has been sponsored by <b>Sharon and Mickey Alterman.</b>
OCTOBER 2009																																																																																																													
S	M	T	W	T	F	S																																																																																																							
				1	2	3																																																																																																							
4	5	6	7	8	9	10																																																																																																							
11	12	13	14	15	16	17																																																																																																							
18	19	20	21	22	23	24																																																																																																							
25	26	27	28	29	30	31																																																																																																							
<b>MORNING MINYAN &amp; BREAKFAST WEEKDAYS AT 7:00 AM SUNDAYS AT 9:00 AM (EXCEPT WHERE NOTED)</b>																																																																																																													
<b>PLEASE NOTE: ALL TIMES AND PROGRAMS ARE SUBJECT TO CHANGE</b>																																																																																																													
DECEMBER 2009																																																																																																													
S	M	T	W	T	F	S																																																																																																							
		1	2	3	4	5																																																																																																							
6	7	8	9	10	11	12																																																																																																							
13	14	15	16	17	18	19																																																																																																							
20	21	22	23	24	25	26																																																																																																							
27	28	29	30	31																																																																																																									



Consider Yourself Home  
at Beth Shalom

# December 2009

**Kislev / Tevet 5770**

SUNDAY	MONDAY	TUESDAY	WEDNESDAY	THURSDAY	FRIDAY	SATURDAY																																																	
December 2009 has been sponsored in honor of the 35th Wedding Anniversaries of <b>Marylyn and Barry Sternberg</b> (Dec. 14) and <b>Fran and Tom Hildebrandt</b> (Dec. 15)	<b>NOVEMBER 2009</b> <table border="1"> <tr><td>S</td><td>M</td><td>T</td><td>W</td><td>T</td><td>F</td><td>S</td></tr> <tr><td>1</td><td>2</td><td>3</td><td>4</td><td>5</td><td>6</td><td>7</td></tr> <tr><td>8</td><td>9</td><td>10</td><td>11</td><td>12</td><td>13</td><td>14</td></tr> <tr><td>15</td><td>16</td><td>17</td><td>18</td><td>19</td><td>20</td><td>21</td></tr> <tr><td>22</td><td>23</td><td>24</td><td>25</td><td>26</td><td>27</td><td>28</td></tr> <tr><td>29</td><td>30</td><td></td><td></td><td></td><td></td><td></td></tr> </table>	S	M	T	W	T	F	S	1	2	3	4	5	6	7	8	9	10	11	12	13	14	15	16	17	18	19	20	21	22	23	24	25	26	27	28	29	30						<b>14 KISLEV 1</b>	<b>15 KISLEV 2</b> Religious School 3-7..... 4 p.m. Exec. Comm. Mtg..... 7 p.m.	<b>16 KISLEV 3</b>	<b>17 KISLEV 4</b> Candle Lighting..... 4:42 p.m. Gan Shalom Shabbat Dinner..... 6 p.m. Kabbalat Shabbat..... 6 p.m.	<b>18 KISLEV 5</b> <b>VAYISHLACH</b> Children's Birthday Blessings Services..... 9 a.m. Tot Shabbat ..... 10:45 a.m. Minchah/Ma'ariv ..... 5:05 p.m. Shabbat Ends..... 5:45 p.m.							
	S	M	T	W	T	F	S																																																
1	2	3	4	5	6	7																																																	
8	9	10	11	12	13	14																																																	
15	16	17	18	19	20	21																																																	
22	23	24	25	26	27	28																																																	
29	30																																																						
<b>19 KISLEV 6</b> Religious School K-6..... 9 a.m. RSP Chanukah Bazaar..... 9 a.m. Circle of Friends ..... 10:30 a.m.	<b>20 KISLEV 7</b> Sisterhood Open Bd. Mtg./ Chanukah Program ..... 6 p.m. Religious School 7-12..... 6 p.m.	<b>21 KISLEV 8</b>	<b>22 KISLEV 9</b> Religious School 3-7..... 4 p.m.	<b>23 KISLEV 10</b>	<b>24 KISLEV 11</b> EREV CHANUKAH – 1 CANDLE Candle Lighting..... 4:42 p.m. Family Shabbat Service & Dinner..... 6 p.m. Kabbalat Shabbat..... 6 p.m.	<b>25 KISLEV 12</b> CHANUKAH – 2 CANDLES SHABBAT CHANUKAH – VAYESHEV AUF RUF: WEINSTOCK/LEIPSITZ Services..... 9 a.m. Minchah/Ma'ariv ..... 5:05 p.m. Shabbat Ends..... 5:45 p.m. HAVDALLAH & GREENBAUM CONCERT – THE HOT SEATS: 7:30 P.M.																																																	
<b>26 KISLEV 13</b> CHANUKAH – 3 CANDLES Religious School K-6..... 9 a.m. Bar & Bat Mitzvah Club ..... 9 a.m. Circle of Friends ..... 10:30 a.m. Men's Club Bd. Mtg. .... 10:30 a.m. Ritual Comm. Mtg..... 10:30 a.m.	<b>27 KISLEV 14</b> CHANUKAH – 4 CANDLES Religious School 7-12..... 6 p.m.	<b>28 KISLEV 15</b> CHANUKAH – 5 CANDLES	<b>29 KISLEV 16</b> CHANUKAH – 6 CANDLES Religious School 3-7..... 4 p.m. Exec. Comm. Trustees ..... 6 p.m. Board of Directors..... 7:30 p.m.	<b>30 KISLEV 17</b> CHANUKAH – 7 CANDLES ROSH CHODESH I	<b>1 TEVET 18</b> CHANUKAH – 8 CANDLES ROSH CHODESH TEVET Candle Lighting..... 4:44 p.m. Kabbalat Shabbat..... 6 p.m.	<b>2 TEVET 19</b> CHANUKAH – 8 <sup>TH</sup> DAY SHABBAT CHANUKAH – MIKETZ Services..... 9 a.m. Tot Shabbat ..... 10:45 a.m. Minchah/Ma'ariv ..... 5:10 p.m. Shabbat Ends..... 5:45 p.m.																																																	
<b>3 TEVET 20</b> NO RELIGIOUS SCHOOL Circle of Friends ..... 10:30 a.m.	<b>4 TEVET 21</b> NO GAN SHALOM NO RELIGIOUS SCHOOL	<b>5 TEVET 22</b> NO GAN SHALOM	<b>6 TEVET 23</b> NO GAN SHALOM NO RELIGIOUS SCHOOL	<b>7 TEVET 24</b> NO GAN SHALOM	<b>8 TEVET 25</b> OFFICE CLOSED NO GAN SHALOM Services..... 9 a.m. Candle Lighting..... 4:47 p.m. Kabbalat Shabbat..... 6 p.m.	<b>9 TEVET 26</b> <b>VAYIGASH</b> Anniversary Shabbat Services..... 9 a.m. Minchah/Ma'ariv ..... 5:15 p.m. Shabbat Ends..... 5:50 p.m.																																																	
CBS HOSTS S.O.S. CLIENTS																																																							
<b>10 TEVET 27</b> FAST OF TEVET NO RELIGIOUS SCHOOL Circle of Friends ..... 10:30 a.m. Yad Ezra Deliveries ..... 11 a.m.	<b>11 TEVET 28</b> NO GAN SHALOM NO RELIGIOUS SCHOOL	<b>12 TEVET 29</b> NO GAN SHALOM	<b>13 TEVET 30</b> NO GAN SHALOM NO RELIGIOUS SCHOOL	<b>14 TEVET 31</b> NO GAN SHALOM	<b>MORNING MINYAN &amp; BREAKFAST</b> WEEKDAYS AT 7:00 AM SUNDAYS AT 9:00 AM (EXCEPT WHERE NOTED)	<b>JANUARY 2010</b> <table border="1"> <tr><td>S</td><td>M</td><td>T</td><td>W</td><td>T</td><td>F</td><td>S</td></tr> <tr><td></td><td></td><td></td><td></td><td></td><td>1</td><td>2</td></tr> <tr><td>3</td><td>4</td><td>5</td><td>6</td><td>7</td><td>8</td><td>9</td></tr> <tr><td>10</td><td>11</td><td>12</td><td>13</td><td>14</td><td>15</td><td>16</td></tr> <tr><td>17</td><td>18</td><td>19</td><td>20</td><td>21</td><td>22</td><td>23</td></tr> <tr><td>24</td><td>25</td><td>26</td><td>27</td><td>28</td><td>29</td><td>30</td></tr> <tr><td>31</td><td></td><td></td><td></td><td></td><td></td><td></td></tr> </table>	S	M	T	W	T	F	S						1	2	3	4	5	6	7	8	9	10	11	12	13	14	15	16	17	18	19	20	21	22	23	24	25	26	27	28	29	30	31						
S	M	T	W	T	F	S																																																	
					1	2																																																	
3	4	5	6	7	8	9																																																	
10	11	12	13	14	15	16																																																	
17	18	19	20	21	22	23																																																	
24	25	26	27	28	29	30																																																	
31																																																							
					<b>PLEASE NOTE: ALL TIMES AND PROGRAMS ARE SUBJECT TO CHANGE</b>																																																		



Consider Yourself Home  
at Beth Shalom

# January 2010

Tevet / Shevat 5770

SUNDAY	MONDAY	TUESDAY	WEDNESDAY	THURSDAY	FRIDAY	SATURDAY																																																																																				
<p>January 2010 has been sponsored by <b>Lynn and Sandy Lipman</b>, wishing all of our Beth Shalom family a Happy and Healthy New Year!</p>	<p><b>DECEMBER 2009</b></p> <table border="1"> <tr><td>S</td><td>M</td><td>T</td><td>W</td><td>T</td><td>F</td><td>S</td></tr> <tr><td></td><td></td><td>1</td><td>2</td><td>3</td><td>4</td><td>5</td></tr> <tr><td>6</td><td>7</td><td>8</td><td>9</td><td>10</td><td>11</td><td>12</td></tr> <tr><td>13</td><td>14</td><td>15</td><td>16</td><td>17</td><td>18</td><td>19</td></tr> <tr><td>20</td><td>21</td><td>22</td><td>23</td><td>24</td><td>25</td><td>26</td></tr> <tr><td>27</td><td>28</td><td>29</td><td>30</td><td>31</td><td></td><td></td></tr> </table>	S	M	T	W	T	F	S			1	2	3	4	5	6	7	8	9	10	11	12	13	14	15	16	17	18	19	20	21	22	23	24	25	26	27	28	29	30	31			<p><b>MORNING MINYAN &amp; BREAKFAST</b> WEEKDAYS AT 7:00 AM SUNDAYS AT 9:00 AM (EXCEPT WHERE NOTED)</p> <p><b>PLEASE NOTE: ALL TIMES AND PROGRAMS ARE SUBJECT TO CHANGE</b></p>	<p><b>FEBRUARY 2010</b></p> <table border="1"> <tr><td>S</td><td>M</td><td>T</td><td>W</td><td>T</td><td>F</td><td>S</td></tr> <tr><td></td><td>1</td><td>2</td><td>3</td><td>4</td><td>5</td><td>6</td></tr> <tr><td>7</td><td>8</td><td>9</td><td>10</td><td>11</td><td>12</td><td>13</td></tr> <tr><td>14</td><td>15</td><td>16</td><td>17</td><td>18</td><td>19</td><td>20</td></tr> <tr><td>21</td><td>22</td><td>23</td><td>24</td><td>25</td><td>26</td><td>27</td></tr> <tr><td>28</td><td></td><td></td><td></td><td></td><td></td><td></td></tr> </table>	S	M	T	W	T	F	S		1	2	3	4	5	6	7	8	9	10	11	12	13	14	15	16	17	18	19	20	21	22	23	24	25	26	27	28								<p><b>15 TEVET</b> <b>1</b></p> <p>NEW YEAR'S DAY OFFICE CLOSED NO GAN SHALOM</p> <p>Candle Lighting..... 4:52 p.m. Kabbalat Shabbat..... 6 p.m.</p>	<p><b>16 TEVET</b> <b>2</b></p> <p><b>VAYECHI</b></p> <p>Children's Birthday Blessings</p> <p>Services..... 9 a.m. Tot Shabbat ..... 10:45 a.m. Minchah/Ma'ariv ..... 5:15 p.m. Shabbat Ends ..... 5:50 p.m.</p>
	S	M	T	W	T	F	S																																																																																			
		1	2	3	4	5																																																																																				
6	7	8	9	10	11	12																																																																																				
13	14	15	16	17	18	19																																																																																				
20	21	22	23	24	25	26																																																																																				
27	28	29	30	31																																																																																						
S	M	T	W	T	F	S																																																																																				
	1	2	3	4	5	6																																																																																				
7	8	9	10	11	12	13																																																																																				
14	15	16	17	18	19	20																																																																																				
21	22	23	24	25	26	27																																																																																				
28																																																																																										
<p><b>17 TEVET</b> <b>3</b></p> <p>NO RELIGIOUS SCHOOL</p> <p>Circle of Friends ..... 10:30 a.m.</p>	<p><b>18 TEVET</b> <b>4</b></p> <p>Religious School 7-12..... 6 p.m.</p>		<p><b>20 TEVET</b> <b>6</b></p> <p>Religious School 3-7..... 4 p.m. Exec. Comm. Mtg..... 7 p.m.</p>		<p><b>22 TEVET</b> <b>8</b></p> <p>Candle Lighting..... 4:59 p.m. Kabbalat Shabbat..... 6 p.m.</p>	<p><b>23 TEVET</b> <b>9</b></p> <p><b>SHEMOT</b></p> <p><b>SHABBAT SCHOOL &amp; YOUTH SHABBAT</b></p> <p>Services..... 9 a.m. Minchah/Ma'ariv ..... 5:25 p.m. Shabbat Ends ..... 6 p.m.</p>																																																																																				
<p><b>24 TEVET</b> <b>10</b></p> <p>Religious School K-6..... 9 a.m. Circle of Friends ..... 10:30 a.m. Men's Club Bd. Mtg. .... 10:30 a.m.</p>	<p><b>25 TEVET</b> <b>11</b></p> <p>Sisterhood Exec. Bd. Mtg.... 9:30 a.m. Sisterhood Open Bd. Mtg.. 10:30 a.m. Religious School 7-12..... 6 p.m.</p>		<p><b>27 TEVET</b> <b>13</b></p> <p>Religious School 3-7..... 4 p.m.</p>		<p><b>29 TEVET</b> <b>15</b></p> <p>Candle Lighting..... 5:06 p.m. Kabbalat Shabbat..... 6 p.m.</p>	<p><b>1 SHEVAT</b> <b>16</b></p> <p><b>VA'ERA</b></p> <p><b>ROSH CHODESH SHEVAT NEW MEMBER SHABBAT</b></p> <p>Services..... 9 a.m. Tot Shabbat ..... 10:45 a.m. Minchah/Ma'ariv ..... 5:30 p.m. Shabbat Ends ..... 6:05 p.m.</p>																																																																																				
<p><b>2 SHEVAT</b> <b>17</b></p> <p>Religious School K-6..... 9 a.m. Circle of Friends ..... 10:30 a.m. RSP Meeting ..... 11 a.m.</p>	<p><b>3 SHEVAT</b> <b>18</b></p> <p>NO RELIGIOUS SCHOOL</p>		<p><b>5 SHEVAT</b> <b>20</b></p> <p>Religious School 3-7..... 4 p.m. Exec. Comm./Trustees ..... 6 p.m. Board of Directors..... 7:30 p.m.</p>		<p><b>7 SHEVAT</b> <b>22</b></p> <p>Candle Lighting..... 5:15 p.m. <b>Family Shabbat Service &amp; Dinner</b>..... 6 p.m. Kabbalat Shabbat..... 6 p.m.</p>	<p><b>8 SHEVAT</b> <b>23</b></p> <p><b>BO</b></p> <p><b>SISTERHOOD SHABBAT</b></p> <p>Services..... 9 a.m. Minchah/Ma'ariv ..... 5:40 p.m. Shabbat Ends ..... 6:15 p.m.</p>																																																																																				
					<p><b>15 SHEVAT</b> <b>30</b></p> <p><b>BESHALACH</b></p>	<p><b>9 SHEVAT</b> <b>24</b></p> <p>Religious School K-6..... 9 a.m. Circle of Friends ..... 10:30 a.m.</p>	<p><b>10 SHEVAT</b> <b>25</b></p> <p>Religious School 7-12..... 6 p.m.</p>	<p><b>11 SHEVAT</b> <b>26</b></p>	<p><b>12 SHEVAT</b> <b>27</b></p> <p>Religious School 3-7..... 4 p.m.</p>	<p><b>13 SHEVAT</b> <b>28</b></p>	<p><b>14 SHEVAT</b> <b>29</b></p> <p>Candle Lighting..... 5:24 p.m. Kabbalat Shabbat..... 6 p.m.</p>	<p><b>TU B'SHVAT SHABBAT SHIRAH BAR MITZVAH: JASON REITER Anniversary Shabbat</b></p> <p>Services..... 9 a.m. Tot Shabbat ..... 10:30 a.m. Minchah/Ma'ariv ..... 5:50 p.m. <b>Gan Havdallah &amp; Hebrew Name Ceremony</b> ..... 6 p.m. Shabbat Ends ..... 6:25 p.m.</p>																																																																														
<p><b>16 SHEVAT</b> <b>31</b></p> <p>Religious School K-6..... 9 a.m. Circle of Friends ..... 10:30 a.m.</p>																																																																																										



Consider Yourself Home  
at Beth Shalom

# February 2010

Shevat /Adar 5770

SUNDAY	MONDAY	TUESDAY	WEDNESDAY	THURSDAY	FRIDAY	SATURDAY																																																																																										
<p>February 2010 has been sponsored by <b>Wendy and Glen Pickover</b> in honor of their son <b>Aaron's 18th Birthday.</b></p>	<p><b>17 SHEVAT 1</b></p> <p>Religious School 7-12..... 6 p.m.</p>	<p><b>18 SHEVAT 2</b></p>	<p><b>19 SHEVAT 3</b></p> <p>Religious School 3-7..... 4 p.m. Exec. Comm. Mtg..... 7 p.m.</p>	<p><b>20 SHEVAT 4</b></p>	<p><b>21 SHEVAT 5</b></p> <p>Candle Lighting..... 5:33 p.m. Kabbalat Shabbat..... 6 p.m.</p>	<p><b>22 SHEVAT YITRO 6</b></p> <p><b>Children's Birthday Blessings</b> Services..... 9 a.m. Tot Shabbat ..... 10:45 a.m. Minchah/Ma'ariv ..... 6 p.m. Shabbat Ends..... 6:35 p.m.</p>																																																																																										
<p><b>23 SHEVAT 7</b></p> <p><b>WORLD WIDE WRAP - FJMC</b> Religious School K-6 ..... 9 a.m. Bar &amp; Bat Mitzvah Club ..... 9 a.m. Circle of Friends ..... 10:30 a.m.</p>	<p><b>24 SHEVAT 8</b></p> <p>Sisterhood Open Bd. Mtg./ Program..... 10:30 a.m. Religious School 7-12..... 6 p.m.</p>	<p><b>25 SHEVAT 9</b></p>	<p><b>26 SHEVAT 10</b></p> <p>Religious School 3-7..... 4 p.m.</p>	<p><b>27 SHEVAT 11</b></p>	<p><b>28 SHEVAT 12</b></p> <p>Candle Lighting..... 5:42 p.m. Kabbalat Shabbat..... 6 p.m.</p>	<p><b>29 SHEVAT MISHPATIM 13</b></p> <p><b>SHABBAT SHEKALIM</b> Services..... 9 a.m. Minchah/Ma'ariv ..... 6:05 p.m. Shabbat Ends..... 6:45 p.m.</p>																																																																																										
<p><b>30 SHEVAT 14</b></p> <p><b>ROSH CHODESH I NO RELIGIOUS SCHOOL</b> Circle of Friends ..... 10:30 a.m. Men's Club Bd. Mtg. .... 10:30 a.m.</p>	<p><b>1 ADAR 15</b></p> <p><b>ROSH CHODESH ADAR NO GAN SHALOM NO RELIGIOUS SCHOOL</b></p>	<p><b>2 ADAR 16</b></p> <p><b>NO GAN SHALOM</b></p>	<p><b>3 ADAR 17</b></p> <p><b>NO GAN SHALOM NO RELIGIOUS SCHOOL</b> Exec. Comm./Trustees ..... 6 p.m. Board of Directors..... 7:30 p.m.</p>	<p><b>4 ADAR 18</b></p> <p><b>NO GAN SHALOM</b></p>	<p><b>5 ADAR 19</b></p> <p><b>NO GAN SHALOM</b> Candle Lighting..... 5:51 p.m. Kabbalat Shabbat..... 6 p.m.</p>	<p><b>6 ADAR TERUMAH 20</b></p> <p>Services..... 9 a.m. Tot Shabbat ..... 10:45 a.m. Minchah/Ma'ariv ..... 6:15 p.m. Shabbat Ends..... 6:50 p.m.</p>																																																																																										
<p><b>7 ADAR 21</b></p> <p><b>NO RELIGIOUS SCHOOL</b> Circle of Friends ..... 10:30 a.m.</p>	<p><b>8 ADAR 22</b></p> <p>Religious School 7-12..... 6 p.m.</p>	<p><b>9 ADAR 23</b></p>	<p><b>10 ADAR 24</b></p> <p>Religious School 3-7..... 4 p.m.</p>	<p><b>11 ADAR 25</b></p> <p><b>FAST OF ESTHER</b></p>	<p><b>12 ADAR 26</b></p> <p>Candle Lighting..... 6 p.m. Kabbalat Shabbat..... 6 p.m.</p>	<p><b>13 ADAR TETZAVEH 27</b></p> <p><b>SHABBAT ZACHOR Anniversary Shabbat</b> Services..... 9 a.m. Minchah/Ma'ariv ..... 6:25 p.m. Shabbat Ends..... 7 p.m. <b>HAVDALLAH &amp; MEGILLAH READING</b></p>																																																																																										
<p><b>14 ADAR 28</b></p> <p><b>PURIM</b> Religious School K-6 ..... 9 a.m. Services &amp; Megillah Reading.... 9 a.m. Circle of Friends ..... 10:30 a.m. <b>PURIM CARNIVAL &amp; MEGILLAH READING: 11:30 A.M.</b></p>	<p><b>JANUARY 2010</b></p> <table border="1"> <thead> <tr> <th>S</th> <th>M</th> <th>T</th> <th>W</th> <th>T</th> <th>F</th> <th>S</th> </tr> </thead> <tbody> <tr> <td></td> <td></td> <td></td> <td></td> <td></td> <td>1</td> <td>2</td> </tr> <tr> <td>3</td> <td>4</td> <td>5</td> <td>6</td> <td>7</td> <td>8</td> <td>9</td> </tr> <tr> <td>10</td> <td>11</td> <td>12</td> <td>13</td> <td>14</td> <td>15</td> <td>16</td> </tr> <tr> <td>17</td> <td>18</td> <td>19</td> <td>20</td> <td>21</td> <td>22</td> <td>23</td> </tr> <tr> <td>24</td> <td>25</td> <td>26</td> <td>27</td> <td>28</td> <td>29</td> <td>30</td> </tr> <tr> <td>31</td> <td></td> <td></td> <td></td> <td></td> <td></td> <td></td> </tr> </tbody> </table>		S	M	T	W	T	F	S						1	2	3	4	5	6	7	8	9	10	11	12	13	14	15	16	17	18	19	20	21	22	23	24	25	26	27	28	29	30	31							<p><b>MORNING MINYAN &amp; BREAKFAST WEEKDAYS AT 7:00 AM SUNDAYS AT 9:00 AM (EXCEPT WHERE NOTED)</b></p>	<p><b>MARCH 2010</b></p> <table border="1"> <thead> <tr> <th>S</th> <th>M</th> <th>T</th> <th>W</th> <th>T</th> <th>F</th> <th>S</th> </tr> </thead> <tbody> <tr> <td></td> <td>1</td> <td>2</td> <td>3</td> <td>4</td> <td>5</td> <td>6</td> </tr> <tr> <td>7</td> <td>8</td> <td>9</td> <td>10</td> <td>11</td> <td>12</td> <td>13</td> </tr> <tr> <td>14</td> <td>15</td> <td>16</td> <td>17</td> <td>18</td> <td>19</td> <td>20</td> </tr> <tr> <td>21</td> <td>22</td> <td>23</td> <td>24</td> <td>25</td> <td>26</td> <td>27</td> </tr> <tr> <td>28</td> <td>29</td> <td>30</td> <td>31</td> <td></td> <td></td> <td></td> </tr> </tbody> </table>		S	M	T	W	T	F	S		1	2	3	4	5	6	7	8	9	10	11	12	13	14	15	16	17	18	19	20	21	22	23	24	25	26	27	28	29	30	31			
S	M	T	W	T	F	S																																																																																										
					1	2																																																																																										
3	4	5	6	7	8	9																																																																																										
10	11	12	13	14	15	16																																																																																										
17	18	19	20	21	22	23																																																																																										
24	25	26	27	28	29	30																																																																																										
31																																																																																																
S	M	T	W	T	F	S																																																																																										
	1	2	3	4	5	6																																																																																										
7	8	9	10	11	12	13																																																																																										
14	15	16	17	18	19	20																																																																																										
21	22	23	24	25	26	27																																																																																										
28	29	30	31																																																																																													

PLEASE NOTE: ALL TIMES AND PROGRAMS ARE SUBJECT TO CHANGE



Consider Yourself Home  
at Beth Shalom

# March 2010

Adar / Nissan 5770

SUNDAY	MONDAY	TUESDAY	WEDNESDAY	THURSDAY	FRIDAY	SATURDAY																																																																																				
<p>March 2010 has been sponsored by <b>Gail and Art Langer and Family</b> in memory of their beloved mother and grandmother, <b>Molly Linovitz z"l.</b></p>	<p><b>15 ADAR 1</b></p> <p>SHUSHAN PURIM Religious School 7-12..... 6 p.m.</p>	<p><b>16 ADAR 2</b></p>	<p><b>17 ADAR 3</b></p> <p>Religious School 3-7..... 4 p.m. Exec. Comm. Mtg..... 7 p.m.</p>	<p><b>18 ADAR 4</b></p>	<p><b>19 ADAR 5</b></p> <p>Kabbalat Shabbat..... 6 p.m. Candle Lighting..... 6:09 p.m.</p>	<p><b>20 ADAR 6</b></p> <p>KEY TISSA</p> <p>SHABBAT PARAH Children's Birthday Blessings Services..... 9 a.m. Tot Shabbat..... 10:45 a.m.</p> <p>MINCHAH BAT MITZVAH: EMILY ZONDER Minchah/Ma'ariv..... 6:35 p.m. Shabbat Ends..... 7:10 p.m.</p>																																																																																				
<p><b>21 ADAR 7</b></p> <p>Religious School K-6..... 9 a.m. Circle of Friends..... 10:30 a.m. Men's Club Bd. Mtg..... 10:30 a.m.</p>	<p><b>22 ADAR 8</b></p> <p>Sisterhood Exec. Bd. Mtg... 9:30 a.m. Sisterhood Open Bd. Mtg... 10:30 a.m. Religious School 7-12..... 6 p.m.</p>	<p><b>23 ADAR 9</b></p>	<p><b>24 ADAR 10</b></p> <p>Religious School 3-7..... 4 p.m.</p>	<p><b>25 ADAR 11</b></p>	<p><b>26 ADAR 12</b></p> <p>Kabbalat Shabbat..... 6 p.m. Candle Lighting..... 6:17 p.m.</p>	<p><b>27 ADAR 13</b></p> <p>VAYAKHEL - PEKUDEY</p> <p>SHABBAT HACHODESH MEN'S CLUB SHABBAT Services..... 9 a.m. Minchah/Ma'ariv..... 6:45 p.m. Shabbat Ends..... 7:20 p.m.</p>																																																																																				
<p><b>28 ADAR 14</b></p> <p>DAYLIGHT SAVING TIME BEGINS Religious School K-6..... 9 a.m. RS Parent Workshop..... 9 a.m. Circle of Friends..... 10:30 a.m. "Ask the Lawyer"..... 10:30 a.m. Ritual Comm. Mtg..... 10:30 a.m. Yad Ezra Deliveries..... 11 a.m.</p>	<p><b>29 ADAR 15</b></p> <p>Religious School 7-12..... 6 p.m.</p>	<p><b>1 NISSAN 16</b></p> <p>ROSH CHODESH NISSAN</p>	<p><b>2 NISSAN 17</b></p> <p>Religious School 3-7..... 4 p.m. Exec. Comm./Trustees..... 6 p.m. Board of Directors..... 7:30 p.m.</p>	<p><b>3 NISSAN 18</b></p>	<p><b>4 NISSAN 19</b></p> <p>Kabbalat Shabbat..... 6 p.m. Candle Lighting..... 7:25 p.m.</p>	<p><b>5 NISSAN 20</b></p> <p>VAYIKRA</p> <p>Services..... 9 a.m. Tot Shabbat..... 10:45 a.m. Minchah..... 6:30 p.m. Shabbat Ends..... 8:25 p.m.</p>																																																																																				
<p><b>6 NISSAN 21</b></p> <p>Religious School K-6..... 9 a.m. Circle of Friends..... 10:30 a.m.</p>	<p><b>7 NISSAN 22</b></p> <p>Religious School 7-12..... 6 p.m.</p>	<p><b>8 NISSAN 23</b></p>	<p><b>9 NISSAN 24</b></p> <p>Religious School 3-7..... 4 p.m.</p>	<p><b>10 NISSAN 25</b></p>	<p><b>11 NISSAN 26</b></p> <p>Kabbalat Shabbat..... 6 p.m. Candle Lighting..... 7:33 p.m.</p>	<p><b>12 NISSAN 27</b></p> <p>TZAV</p> <p>SHABBAT HAGADOL Anniversary Shabbat Services..... 9 a.m. Minchah..... 6:30 p.m. Shabbat Ends..... 8:35 p.m.</p>																																																																																				
<p><b>13 NISSAN 28</b></p> <p>NO RELIGIOUS SCHOOL Circle of Friends..... 10:30 a.m.</p>	<p><b>14 NISSAN 29</b></p> <p>EREV PESACH NO GAN SHALOM NO RELIGIOUS SCHOOL Minchah..... 6 p.m.</p>	<p><b>15 NISSAN 30</b></p> <p>PESACH I OFFICE CLOSED NO GAN SHALOM Services..... 9:30 a.m. Minchah..... 6 p.m.</p>	<p><b>16 NISSAN 31</b></p> <p>PESACH II OFFICE CLOSED NO GAN SHALOM NO RELIGIOUS SCHOOL Services..... 9:30 a.m. Minchah..... 6:30 p.m.</p>	<p><b>FEBRUARY 2010</b></p> <table border="1"> <thead> <tr> <th>S</th> <th>M</th> <th>T</th> <th>W</th> <th>T</th> <th>F</th> <th>S</th> </tr> </thead> <tbody> <tr> <td></td> <td>1</td> <td>2</td> <td>3</td> <td>4</td> <td>5</td> <td>6</td> </tr> <tr> <td>7</td> <td>8</td> <td>9</td> <td>10</td> <td>11</td> <td>12</td> <td>13</td> </tr> <tr> <td>14</td> <td>15</td> <td>16</td> <td>17</td> <td>18</td> <td>19</td> <td>20</td> </tr> <tr> <td>21</td> <td>22</td> <td>23</td> <td>24</td> <td>25</td> <td>26</td> <td>27</td> </tr> <tr> <td>28</td> <td></td> <td></td> <td></td> <td></td> <td></td> <td></td> </tr> </tbody> </table>	S	M	T	W	T	F	S		1	2	3	4	5	6	7	8	9	10	11	12	13	14	15	16	17	18	19	20	21	22	23	24	25	26	27	28							<p><b>MORNING MINYAN &amp; BREAKFAST</b> WEEKDAYS AT 7:00 AM SUNDAYS AT 9:00 AM (EXCEPT WHERE NOTED)</p>	<p><b>APRIL 2010</b></p> <table border="1"> <thead> <tr> <th>S</th> <th>M</th> <th>T</th> <th>W</th> <th>T</th> <th>F</th> <th>S</th> </tr> </thead> <tbody> <tr> <td></td> <td></td> <td></td> <td></td> <td>1</td> <td>2</td> <td>3</td> </tr> <tr> <td>4</td> <td>5</td> <td>6</td> <td>7</td> <td>8</td> <td>9</td> <td>10</td> </tr> <tr> <td>11</td> <td>12</td> <td>13</td> <td>14</td> <td>15</td> <td>16</td> <td>17</td> </tr> <tr> <td>18</td> <td>19</td> <td>20</td> <td>21</td> <td>22</td> <td>23</td> <td>24</td> </tr> <tr> <td>25</td> <td>26</td> <td>27</td> <td>28</td> <td>29</td> <td>30</td> <td></td> </tr> </tbody> </table>	S	M	T	W	T	F	S					1	2	3	4	5	6	7	8	9	10	11	12	13	14	15	16	17	18	19	20	21	22	23	24	25	26	27	28	29	30	
S	M	T	W	T	F	S																																																																																				
	1	2	3	4	5	6																																																																																				
7	8	9	10	11	12	13																																																																																				
14	15	16	17	18	19	20																																																																																				
21	22	23	24	25	26	27																																																																																				
28																																																																																										
S	M	T	W	T	F	S																																																																																				
				1	2	3																																																																																				
4	5	6	7	8	9	10																																																																																				
11	12	13	14	15	16	17																																																																																				
18	19	20	21	22	23	24																																																																																				
25	26	27	28	29	30																																																																																					
					<p><b>PLEASE NOTE: ALL TIMES AND PROGRAMS ARE SUBJECT TO CHANGE</b></p>																																																																																					



Consider Yourself Home  
at Beth Shalom

# April 2010

**Nissan / Iyar 5770**

SUNDAY	MONDAY	TUESDAY	WEDNESDAY	THURSDAY	FRIDAY	SATURDAY																																																								
<p>April 2010 has been sponsored by <b>Gail and Art Langer</b> and <b>Medical Weight Loss Centers.</b></p>	<table border="1"> <thead> <tr> <th colspan="7">MARCH 2010</th> </tr> <tr> <th>S</th> <th>M</th> <th>T</th> <th>W</th> <th>T</th> <th>F</th> <th>S</th> </tr> </thead> <tbody> <tr> <td></td> <td>1</td> <td>2</td> <td>3</td> <td>4</td> <td>5</td> <td>6</td> </tr> <tr> <td>7</td> <td>8</td> <td>9</td> <td>10</td> <td>11</td> <td>12</td> <td>13</td> </tr> <tr> <td>14</td> <td>15</td> <td>16</td> <td>17</td> <td>18</td> <td>19</td> <td>20</td> </tr> <tr> <td>21</td> <td>22</td> <td>23</td> <td>24</td> <td>25</td> <td>26</td> <td>27</td> </tr> <tr> <td>28</td> <td>29</td> <td>30</td> <td>31</td> <td></td> <td></td> <td></td> </tr> </tbody> </table>		MARCH 2010							S	M	T	W	T	F	S		1	2	3	4	5	6	7	8	9	10	11	12	13	14	15	16	17	18	19	20	21	22	23	24	25	26	27	28	29	30	31				<p><b>MORNING MINYAN &amp; BREAKFAST</b> WEEKDAYS AT 7:00 AM SUNDAYS AT 9:00 AM (EXCEPT WHERE NOTED)</p>	<p><b>17 NISSAN</b> <b>1</b></p> <p>CHOL HAMO'ED PESACH 3 NO GAN SHALOM</p>	<p><b>18 NISSAN</b> <b>2</b></p> <p>CHOL HAMO'ED PESACH 4 NO GAN SHALOM</p> <p>Kabbalat Shabbat..... 6 p.m. Candle Lighting..... 7:41 p.m.</p>	<p><b>19 NISSAN</b> <b>3</b></p> <p>SHABBAT CHOL HAMO'ED PESACH 5 Children's Birthday Blessings Services..... 9 a.m. Tot Shabbat ..... 10:45 a.m. Minchah..... 6:30 p.m. Shabbat Ends..... 8:40 p.m.</p>							
	MARCH 2010																																																													
S	M	T	W	T	F	S																																																								
	1	2	3	4	5	6																																																								
7	8	9	10	11	12	13																																																								
14	15	16	17	18	19	20																																																								
21	22	23	24	25	26	27																																																								
28	29	30	31																																																											
<p><b>20 NISSAN</b> <b>4</b></p> <p>CHOL HAMO'ED PESACH 6 NO RELIGIOUS SCHOOL</p> <p>Circle of Friends ..... 10:30 a.m. Men's Club Bd. Mtg. .... 10:30 a.m.</p>	<p><b>21 NISSAN</b> <b>5</b></p> <p>PESACH 7 OFFICE CLOSED NO GAN SHALOM NO RELIGIOUS SCHOOL</p> <p>Services..... 9 a.m. Minchah..... 6 p.m.</p>	<p><b>22 NISSAN</b> <b>6</b></p> <p>PESACH 8 - YIZKOR OFFICE CLOSED NO GAN SHALOM NO RELIGIOUS SCHOOL</p> <p>Services..... 9 a.m. Minchah..... 6:30 p.m.</p>	<p><b>23 NISSAN</b> <b>7</b></p> <p>NO GAN SHALOM NO RELIGIOUS SCHOOL</p> <p>Exec. Comm. Mtg. .... 7 p.m.</p>	<p><b>24 NISSAN</b> <b>8</b></p> <p>NO GAN SHALOM</p>	<p><b>25 NISSAN</b> <b>9</b></p> <p>NO GAN SHALOM</p> <p>Kabbalat Shabbat..... 6 p.m. Candle Lighting..... 7:49 p.m.</p>	<p><b>26 NISSAN</b> <b>10</b></p> <p>SHEMINI</p> <p>Services..... 9 a.m. Minchah..... 6:30 p.m. Shabbat Ends..... 8:50 p.m.</p>																																																								
<p><b>27 NISSAN</b> <b>11</b></p> <p>YOM HASHO'AH</p> <p>Religious School K-6 ..... 9 a.m. Circle of Friends ..... 10:30 a.m. "Health Day" Program..... 10:30 a.m. RSP Meeting ..... 11 a.m.</p>	<p><b>28 NISSAN</b> <b>12</b></p> <p>Sisterhood Exec. Bd. Mtg. ... 9:30 a.m. Sisterhood Open Bd. Mtg. . 10:30 a.m. Religious School 7-12..... 6 p.m.</p>	<p><b>29 NISSAN</b> <b>13</b></p>	<p><b>30 NISSAN</b> <b>14</b></p> <p>ROSH CHODESH I</p> <p>Religious School 3-7..... 4 p.m.</p>	<p><b>1 IYAR</b> <b>15</b></p> <p>ROSH CHODESH IYAR</p>	<p><b>2 IYAR</b> <b>16</b></p> <p>Kabbalat Shabbat..... 6 p.m. Candle Lighting..... 7:57 p.m.</p>	<p><b>3 IYAR</b> <b>17</b></p> <p>TAZRIPA - METZORA</p> <p>PRECIOUS JEWELS SHABBAT</p> <p>Services..... 9 a.m. Tot Shabbat ..... 10:45 a.m. Minchah..... 6:30 p.m. Shabbat Ends..... 9 p.m.</p>																																																								
<p><b>4 IYAR</b> <b>18</b></p> <p>Religious School K-6 ..... 9 a.m. Sisterhood Education Day ..... 10:30 a.m. Circle of Friends ..... 10:30 a.m.</p>	<p><b>5 IYAR</b> <b>19</b></p> <p>YOM HAZIKARON</p> <p>Religious School 7-12..... 6 p.m.</p>	<p><b>6 IYAR</b> <b>20</b></p> <p>YOM HA'ATZMA'UT</p>	<p><b>7 IYAR</b> <b>21</b></p> <p>Religious School 3-7..... 4 p.m. Exec. Comm./Trustees ..... 6 p.m. Board of Directors..... 7:30 p.m.</p>	<p><b>8 IYAR</b> <b>22</b></p>	<p><b>9 IYAR</b> <b>23</b></p> <p>Kabbalat Shabbat..... 6 p.m. Family Shabbat Service &amp; Dinner ..... 6 p.m. Candle Lighting..... 8:05 p.m.</p>	<p><b>10 IYAR</b> <b>24</b></p> <p>ACHAREY MOT - KEDOSHIM</p> <p>Anniversary Shabbat</p> <p>Services..... 9 a.m. Minchah..... 6:30 p.m. Shabbat Ends..... 9:05 p.m.</p>																																																								
<p><b>11 IYAR</b> <b>25</b></p> <p>Religious School K-6 ..... 9 a.m. Circle of Friends ..... 10:30 a.m.</p>	<p><b>12 IYAR</b> <b>26</b></p> <p>Religious School 7-12..... 6 p.m.</p>	<p><b>13 IYAR</b> <b>27</b></p>	<p><b>14 IYAR</b> <b>28</b></p> <p>Religious School 3-7..... 4 p.m.</p>	<p><b>15 IYAR</b> <b>29</b></p>	<p><b>16 IYAR</b> <b>30</b></p> <p>Kabbalat Shabbat..... 6 p.m. Candle Lighting..... 8:13 p.m.</p>	<table border="1"> <thead> <tr> <th colspan="7">MAY 2010</th> </tr> <tr> <th>S</th> <th>M</th> <th>T</th> <th>W</th> <th>T</th> <th>F</th> <th>S</th> </tr> </thead> <tbody> <tr> <td></td> <td></td> <td></td> <td></td> <td></td> <td></td> <td>1</td> </tr> <tr> <td>2</td> <td>3</td> <td>4</td> <td>5</td> <td>6</td> <td>7</td> <td>8</td> </tr> <tr> <td>9</td> <td>10</td> <td>11</td> <td>12</td> <td>13</td> <td>14</td> <td>15</td> </tr> <tr> <td>16</td> <td>17</td> <td>18</td> <td>19</td> <td>20</td> <td>21</td> <td>22</td> </tr> <tr> <td>23</td> <td>24</td> <td>25</td> <td>26</td> <td>27</td> <td>28</td> <td>29</td> </tr> <tr> <td>30</td> <td>31</td> <td></td> <td></td> <td></td> <td></td> <td></td> </tr> </tbody> </table>	MAY 2010							S	M	T	W	T	F	S							1	2	3	4	5	6	7	8	9	10	11	12	13	14	15	16	17	18	19	20	21	22	23	24	25	26	27	28	29	30	31					
MAY 2010																																																														
S	M	T	W	T	F	S																																																								
						1																																																								
2	3	4	5	6	7	8																																																								
9	10	11	12	13	14	15																																																								
16	17	18	19	20	21	22																																																								
23	24	25	26	27	28	29																																																								
30	31																																																													



Consider Yourself Home  
at Beth Shalom

# May 2010

Iyar / Sivan 5770

SUNDAY	MONDAY	TUESDAY	WEDNESDAY	THURSDAY	FRIDAY	SATURDAY																																																																																																	
<p>May 2010 is sponsored by <b>The Hessenthaler Family</b> in honor of the many <b>Eisenberg and Hessenthaler</b> birthdays in the month of May.</p>	<table border="1"> <tr><th colspan="7">APRIL 2010</th></tr> <tr><th>S</th><th>M</th><th>T</th><th>W</th><th>T</th><th>F</th><th>S</th></tr> <tr><td></td><td></td><td></td><td></td><td>1</td><td>2</td><td>3</td></tr> <tr><td>4</td><td>5</td><td>6</td><td>7</td><td>8</td><td>9</td><td>10</td></tr> <tr><td>11</td><td>12</td><td>13</td><td>14</td><td>15</td><td>16</td><td>17</td></tr> <tr><td>18</td><td>19</td><td>20</td><td>21</td><td>22</td><td>23</td><td>24</td></tr> <tr><td>25</td><td>26</td><td>27</td><td>28</td><td>29</td><td>30</td><td></td></tr> </table>	APRIL 2010							S	M	T	W	T	F	S					1	2	3	4	5	6	7	8	9	10	11	12	13	14	15	16	17	18	19	20	21	22	23	24	25	26	27	28	29	30			<p><b>MORNING MINYAN &amp; BREAKFAST</b> WEEKDAYS AT 7:00 AM SUNDAYS AT 9:00 AM (EXCEPT WHERE NOTED)</p> <p><b>PLEASE NOTE: ALL TIMES AND PROGRAMS ARE SUBJECT TO CHANGE</b></p>	<table border="1"> <tr><th colspan="7">JUNE 2010</th></tr> <tr><th>S</th><th>M</th><th>T</th><th>W</th><th>T</th><th>F</th><th>S</th></tr> <tr><td></td><td></td><td>1</td><td>2</td><td>3</td><td>4</td><td>5</td></tr> <tr><td>6</td><td>7</td><td>8</td><td>9</td><td>10</td><td>11</td><td>12</td></tr> <tr><td>13</td><td>14</td><td>15</td><td>16</td><td>17</td><td>18</td><td>19</td></tr> <tr><td>20</td><td>21</td><td>22</td><td>23</td><td>24</td><td>25</td><td>26</td></tr> <tr><td>27</td><td>28</td><td>29</td><td>30</td><td></td><td></td><td></td></tr> </table>	JUNE 2010							S	M	T	W	T	F	S			1	2	3	4	5	6	7	8	9	10	11	12	13	14	15	16	17	18	19	20	21	22	23	24	25	26	27	28	29	30				<p><b>17 IYAR</b> <b>EMOR</b> BAT MITZVAH: JULIA ZEMMOL Children's Birthday Blessings Services..... 9 a.m. Tot Shabbat ..... 10:45 a.m. Minchah ..... 6:30 p.m. Shabbat Ends ..... 9:15 p.m.</p>
APRIL 2010																																																																																																							
S	M	T	W	T	F	S																																																																																																	
				1	2	3																																																																																																	
4	5	6	7	8	9	10																																																																																																	
11	12	13	14	15	16	17																																																																																																	
18	19	20	21	22	23	24																																																																																																	
25	26	27	28	29	30																																																																																																		
JUNE 2010																																																																																																							
S	M	T	W	T	F	S																																																																																																	
		1	2	3	4	5																																																																																																	
6	7	8	9	10	11	12																																																																																																	
13	14	15	16	17	18	19																																																																																																	
20	21	22	23	24	25	26																																																																																																	
27	28	29	30																																																																																																				
<p><b>18 IYAR</b>                    <b>2</b></p> <p>LAG BA'OMER Religious School K-6 ..... 9 a.m. Circle of Friends ..... 10:30 a.m. Men's Club Bd. Mtg. .... 10:30 a.m. Lag Ba'Omer Celebration ..... 4 p.m.</p>	<p><b>19 IYAR</b>                    <b>3</b></p> <p>Religious School 7-12..... 6 p.m. Sisterhood Exec. Bd. Mtg. .... 6:30 p.m. Sisterhood Open Bd. Mtg. .... 7 p.m.</p>	<p><b>20 IYAR</b>                    <b>4</b></p>	<p><b>21 IYAR</b>                    <b>5</b></p> <p>NO GAN SHALOM - PARENT/TEACHER CONFERENCES Religious School 3-7 ..... 4 p.m. Exec. Comm. Mtg. .... 7 p.m.</p>	<p><b>22 IYAR</b>                    <b>6</b></p>	<p><b>23 IYAR</b>                    <b>7</b></p> <p>Kabbalat Shabbat ..... 6 p.m. Candle Lighting..... 8:20 p.m.</p>	<p><b>24 IYAR</b>                    <b>8</b></p> <p>BECHAR - BECHUKOTAI Services..... 9 a.m. Minchah ..... 6:30 p.m. Shabbat Ends ..... 9:20 p.m.</p>																																																																																																	
<p><b>25 IYAR</b>                    <b>9</b></p> <p>NO RELIGIOUS SCHOOL Circle of Friends ..... 10:30 a.m.</p>	<p><b>26 IYAR</b>                    <b>10</b></p> <p>Religious School 7-12..... 6 p.m.</p>	<p><b>27 IYAR</b>                    <b>11</b></p>	<p><b>28 IYAR</b>                    <b>12</b></p> <p>Religious School 3-7..... 4 p.m.</p>	<p><b>29 IYAR</b>                    <b>13</b></p> <p>Sisterhood Donor Event &amp; Elections..... 5:30 p.m.</p>	<p><b>1 SIVAN</b>                    <b>14</b></p> <p>ROSH CHODESH SIVAN Kabbalat Shabbat..... 6 p.m. Candle Lighting..... 8:28 p.m.</p>	<p><b>2 SIVAN</b>                    <b>15</b></p> <p>BEMIDBAR Services..... 9 a.m. Tot Shabbat ..... 10:30 a.m. Minchah ..... 6:30 p.m. Shabbat Ends ..... 9:30 p.m.</p>																																																																																																	
<p><b>3 SIVAN</b>                    <b>16</b></p> <p>Religious School K-6 ..... 9 a.m. Circle of Friends ..... 10:30 a.m.</p>	<p><b>4 SIVAN</b>                    <b>17</b></p>	<p><b>5 SIVAN</b>                    <b>18</b></p> <p>EREV SHAVU'OT Tikkun Leyl Shavu'ot ..... 6 p.m.</p>	<p><b>6 SIVAN</b>                    <b>19</b></p> <p>SHAVU'OT 1 OFFICE CLOSED NO GAN SHALOM Services..... 9 a.m. Minchah..... 6 p.m.</p>	<p><b>7 SIVAN</b>                    <b>20</b></p> <p>SHAVU'OT 2 - YIZKOR OFFICE CLOSED NO GAN SHALOM Services..... 9 a.m. Minchah ..... 6:30 p.m.</p>	<p><b>8 SIVAN</b>                    <b>21</b></p> <p>Kabbalat Shabbat ..... 6 p.m. Candle Lighting..... 8:35 p.m.</p>	<p><b>9 SIVAN</b>                    <b>22</b></p> <p>NASSO BAR MITZVAH: SKYLAR SELIK Services..... 9 a.m. Minchah ..... 6:30 p.m. Shabbat Ends ..... 9:35 p.m.</p>																																																																																																	
<p><b>10 SIVAN</b>                    <b>23</b></p> <p>Circle of Friends ..... 10:30 a.m.</p>	<p><b>11 SIVAN</b>                    <b>24</b></p>	<p><b>12 SIVAN</b>                    <b>25</b></p>	<p><b>13 SIVAN</b>                    <b>26</b></p> <p>Exec. Comm./Trustees ..... 6 p.m. SEMI ANNUAL GENERAL MEMBERSHIP MEETING &amp; ELECTIONS: 7:30 P.M.</p>	<p><b>14 SIVAN</b>                    <b>27</b></p>	<p><b>15 SIVAN</b>                    <b>28</b></p> <p>Kabbalat Shabbat ..... 6 p.m. Candle Lighting..... 8:41 p.m.</p>	<p><b>16 SIVAN</b>                    <b>29</b></p> <p>BECH'A LOT'CHA Anniversary Shabbat Services..... 9 a.m. Tot Shabbat ..... 10:45 a.m. Minchah ..... 6:30 p.m. Shabbat Ends ..... 9:40 p.m.</p>																																																																																																	
<p><b>17 SIVAN</b>                    <b>30</b></p> <p>Circle of Friends ..... 10:30 a.m.</p>	<p><b>18 SIVAN</b>                    <b>31</b></p> <p>MEMORIAL DAY - OFFICE CLOSED NO GAN SHALOM Services..... 9 a.m. Minchah ..... 5 p.m.</p>																																																																																																						



Consider Yourself Home  
at Beth Shalom

# June 2010

Sivan / Tamuz 5770

SUNDAY	MONDAY	TUESDAY	WEDNESDAY	THURSDAY	FRIDAY	SATURDAY																																																	
<p>June 2010 has been sponsored by <b>Sheila and Marty Lederman</b> in honor of their 42 years of membership with Congregation Beth Shalom.</p>	<p><b>MAY 2010</b></p> <table border="1"> <tr><th>S</th><th>M</th><th>T</th><th>W</th><th>T</th><th>F</th><th>S</th></tr> <tr><td></td><td></td><td></td><td></td><td></td><td></td><td>1</td></tr> <tr><td>2</td><td>3</td><td>4</td><td>5</td><td>6</td><td>7</td><td>8</td></tr> <tr><td>9</td><td>10</td><td>11</td><td>12</td><td>13</td><td>14</td><td>15</td></tr> <tr><td>16</td><td>17</td><td>18</td><td>19</td><td>20</td><td>21</td><td>22</td></tr> <tr><td>23</td><td>24</td><td>25</td><td>26</td><td>27</td><td>28</td><td>29</td></tr> <tr><td>30</td><td>31</td><td></td><td></td><td></td><td></td><td></td></tr> </table>	S	M	T	W	T	F	S							1	2	3	4	5	6	7	8	9	10	11	12	13	14	15	16	17	18	19	20	21	22	23	24	25	26	27	28	29	30	31						<p><b>19 SIVAN 1</b></p>	<p><b>20 SIVAN 2</b></p> <p>Exec. Comm. Mtg. .... 7 p.m.</p>	<p><b>21 SIVAN 3</b></p> <p>Gan L'hitraot Picnic. .... 6 p.m.</p>	<p><b>22 SIVAN 4</b></p> <p>Kabbalat Shabbat. .... 6 p.m. Candle Lighting. .... 8:47 p.m.</p>	<p><b>23 SIVAN 5</b></p> <p><b>SH'LACH LECHA</b></p> <p>BAT MITZVAH: <b>BAILEY SMITH-HELMAN</b> <b>Children's Birthday Blessings</b> Services. .... 9 a.m. Tot Shabbat. .... 10:45 a.m. Minchah. .... 6:30 p.m. Shabbat Ends. .... 9:45 p.m.</p>
S	M	T	W	T	F	S																																																	
						1																																																	
2	3	4	5	6	7	8																																																	
9	10	11	12	13	14	15																																																	
16	17	18	19	20	21	22																																																	
23	24	25	26	27	28	29																																																	
30	31																																																						
<p><b>24 SIVAN 6</b></p> <p>Circle of Friends. .... 10:30 a.m.</p>	<p><b>25 SIVAN 7</b></p>	<p><b>26 SIVAN 8</b></p>	<p><b>27 SIVAN 9</b></p>	<p><b>28 SIVAN 10</b></p>	<p><b>29 SIVAN 11</b></p> <p>Kabbalat Shabbat. .... 6 p.m. Candle Lighting. .... 8:51 p.m.</p>	<p><b>30 SIVAN 12</b></p> <p><b>KORACH</b></p> <p>ROSH CHODESH 1 Services. .... 9 a.m. Minchah. .... 6:30 p.m. Shabbat Ends. .... 9:50 p.m.</p>																																																	
<p><b>1 TAMUZ 13</b></p> <p>ROSH CHODESH TAMUZ Circle of Friends. .... 10:30 a.m. Men's Club Bd. Mtg. &amp; Elections. .... 10:30 a.m. Yad Ezra Deliveries. .... 11 a.m.</p>	<p><b>2 TAMUZ 14</b></p> <p>Sisterhood Exec. Bd. Mtg. .... 9:30 a.m.</p>	<p><b>3 TAMUZ 15</b></p>	<p><b>4 TAMUZ 16</b></p> <p>Exec. Comm./Trustees. .... 6 p.m. Board of Directors. .... 7:30 p.m.</p>	<p><b>5 TAMUZ 17</b></p>	<p><b>6 TAMUZ 18</b></p> <p>Kabbalat Shabbat. .... 6 p.m. Candle Lighting. .... 8:54 p.m.</p>	<p><b>7 TAMUZ 19</b></p> <p><b>CHUKAT</b></p> <p>BAT MITZVAH: SARAH STARR Services. .... 9 a.m. Tot Shabbat. .... 10:45 a.m. Minchah. .... 6:30 p.m. Shabbat Ends. .... 9:55 p.m.</p>																																																	
<p><b>8 TAMUZ 20</b></p> <p>Circle of Friends. .... 10:30 a.m.</p>	<p><b>9 TAMUZ 21</b></p> <p>Sisterhood Installation &amp; In/Out Bd. Mtg. .... 6 p.m.</p>	<p><b>10 TAMUZ 22</b></p>	<p><b>11 TAMUZ 23</b></p>	<p><b>12 TAMUZ 24</b></p>	<p><b>13 TAMUZ 25</b></p> <p>Kabbalat Shabbat. .... 6 p.m. Candle Lighting. .... 8:56 p.m.</p>	<p><b>14 TAMUZ 26</b></p> <p><b>BALAK</b></p> <p>Anniversary Shabbat Services. .... 9 a.m. Minchah. .... 6:30 p.m. Shabbat Ends. .... 9:55 p.m.</p>																																																	
<p><b>15 TAMUZ 27</b></p> <p>Ritual Comm. Mtg. .... 10:30 a.m.</p>	<p><b>16 TAMUZ 28</b></p>	<p><b>17 TAMUZ 29</b></p> <p>FAST OF TAMUZ</p>	<p><b>18 TAMUZ 30</b></p>	<p>MORNING MINYAN &amp; BREAKFAST WEEKDAYS AT 7:00 AM SUNDAYS AT 9:00 AM (EXCEPT WHERE NOTED)</p> <p>PLEASE NOTE: ALL TIMES AND PROGRAMS ARE SUBJECT TO CHANGE</p>	<p><b>JULY 2010</b></p> <table border="1"> <tr><th>S</th><th>M</th><th>T</th><th>W</th><th>T</th><th>F</th><th>S</th></tr> <tr><td></td><td></td><td></td><td></td><td>1</td><td>2</td><td>3</td></tr> <tr><td>4</td><td>5</td><td>6</td><td>7</td><td>8</td><td>9</td><td>10</td></tr> <tr><td>11</td><td>12</td><td>13</td><td>14</td><td>15</td><td>16</td><td>17</td></tr> <tr><td>18</td><td>19</td><td>20</td><td>21</td><td>22</td><td>23</td><td>24</td></tr> <tr><td>25</td><td>26</td><td>27</td><td>28</td><td>29</td><td>30</td><td>31</td></tr> </table>	S	M	T	W	T	F	S					1	2	3	4	5	6	7	8	9	10	11	12	13	14	15	16	17	18	19	20	21	22	23	24	25	26	27	28	29	30	31								
S	M	T	W	T	F	S																																																	
				1	2	3																																																	
4	5	6	7	8	9	10																																																	
11	12	13	14	15	16	17																																																	
18	19	20	21	22	23	24																																																	
25	26	27	28	29	30	31																																																	



Consider Yourself Home  
at Beth Shalom

# July 2010

Tamuz / Av 5770

SUNDAY	MONDAY	TUESDAY	WEDNESDAY	THURSDAY	FRIDAY	SATURDAY																																																																																				
July 2010 has been sponsored by <b>Gail and Steve Elkus</b> in honor of their 12th Wedding Anniversary.	<b>JUNE 2010</b> <table border="1"> <tr><td>S</td><td>M</td><td>T</td><td>W</td><td>T</td><td>F</td><td>S</td></tr> <tr><td></td><td>1</td><td>2</td><td>3</td><td>4</td><td>5</td><td></td></tr> <tr><td>6</td><td>7</td><td>8</td><td>9</td><td>10</td><td>11</td><td>12</td></tr> <tr><td>13</td><td>14</td><td>15</td><td>16</td><td>17</td><td>18</td><td>19</td></tr> <tr><td>20</td><td>21</td><td>22</td><td>23</td><td>24</td><td>25</td><td>26</td></tr> <tr><td>27</td><td>28</td><td>29</td><td>30</td><td></td><td></td><td></td></tr> </table>	S	M	T	W	T	F	S		1	2	3	4	5		6	7	8	9	10	11	12	13	14	15	16	17	18	19	20	21	22	23	24	25	26	27	28	29	30				<b>MORNING MINYAN &amp; BREAKFAST</b> WEEKDAYS AT 7:00 AM SUNDAYS AT 9:00 AM (EXCEPT WHERE NOTED)	<b>AUGUST 2010</b> <table border="1"> <tr><td>S</td><td>M</td><td>T</td><td>W</td><td>T</td><td>F</td><td>S</td></tr> <tr><td>1</td><td>2</td><td>3</td><td>4</td><td>5</td><td>6</td><td>7</td></tr> <tr><td>8</td><td>9</td><td>10</td><td>11</td><td>12</td><td>13</td><td>14</td></tr> <tr><td>15</td><td>16</td><td>17</td><td>18</td><td>19</td><td>20</td><td>21</td></tr> <tr><td>22</td><td>23</td><td>24</td><td>25</td><td>26</td><td>27</td><td>28</td></tr> <tr><td>29</td><td>30</td><td>31</td><td></td><td></td><td></td><td></td></tr> </table>	S	M	T	W	T	F	S	1	2	3	4	5	6	7	8	9	10	11	12	13	14	15	16	17	18	19	20	21	22	23	24	25	26	27	28	29	30	31					<b>19 TAMUZ</b> <b>1</b>	<b>20 TAMUZ</b> <b>2</b> Kabbalat Shabbat..... 6 p.m. Candle Lighting..... 8:56 p.m.	<b>21 TAMUZ</b> <b>3</b> <b>PINCHAS</b> Children's Birthday Blessings Services..... 9 a.m. Tot Shabbat ..... 10:45 a.m. Minchah..... 6:30 p.m. Shabbat Ends..... 9:55 p.m.
	S	M	T	W	T	F	S																																																																																			
	1	2	3	4	5																																																																																					
6	7	8	9	10	11	12																																																																																				
13	14	15	16	17	18	19																																																																																				
20	21	22	23	24	25	26																																																																																				
27	28	29	30																																																																																							
S	M	T	W	T	F	S																																																																																				
1	2	3	4	5	6	7																																																																																				
8	9	10	11	12	13	14																																																																																				
15	16	17	18	19	20	21																																																																																				
22	23	24	25	26	27	28																																																																																				
29	30	31																																																																																								
<b>22 TAMUZ</b> <b>4</b> OFFICE CLOSED Services..... 9 a.m. Minchah..... 5 p.m.	<b>23 TAMUZ</b> <b>5</b>	<b>24 TAMUZ</b> <b>6</b>	<b>25 TAMUZ</b> <b>7</b> Circle of Friends ..... 10:30 a.m.	<b>26 TAMUZ</b> <b>8</b>	<b>27 TAMUZ</b> <b>9</b> Kabbalat Shabbat..... 6 p.m. Candle Lighting..... 8:54 p.m.	<b>28 TAMUZ</b> <b>10</b> <b>MATOT - MASSEY</b> Services..... 9 a.m. Minchah..... 6:30 p.m. Shabbat Ends..... 9:55 p.m.																																																																																				
<b>29 TAMUZ</b> <b>11</b>	<b>1 AV</b> <b>12</b> ROSH CHODESH AV	<b>2 AV</b> <b>13</b>	<b>3 AV</b> <b>14</b>	<b>4 AV</b> <b>15</b>	<b>5 AV</b> <b>16</b> Kabbalat Shabbat..... 6 p.m. Candle Lighting..... 8:50 p.m.	<b>6 AV</b> <b>17</b> <b>SHABBAT CHAZON</b> Services..... 9 a.m. Tot Shabbat ..... 10:45 a.m. Minchah..... 6:30 p.m. Shabbat Ends..... 9:50 p.m.																																																																																				
<b>7 AV</b> <b>18</b>	<b>8 AV</b> <b>19</b> EREV TISHA B'AV Minchah/Ma'ariv & the Reading of Eychah ..... 9 p.m.	<b>9 AV</b> <b>20</b> FAST OF AV - TISHA B'AV	<b>10 AV</b> <b>21</b> Circle of Friends ..... 10:30 a.m.	<b>11 AV</b> <b>22</b>	<b>12 AV</b> <b>23</b> Kabbalat Shabbat..... 6 p.m. Candle Lighting..... 8:43 p.m.	<b>13 AV</b> <b>24</b> <b>VA'ETCHANAN</b> <b>SHABBAT NACHAMU</b> Services..... 9 a.m. Minchah..... 6:30 p.m. Shabbat Ends..... 9:45 p.m.																																																																																				
<b>14 AV</b> <b>25</b>	<b>15 AV</b> <b>26</b>	<b>16 AV</b> <b>27</b>	<b>17 AV</b> <b>28</b>	<b>18 AV</b> <b>29</b>	<b>19 AV</b> <b>30</b> Kabbalat Shabbat..... 6 p.m. Candle Lighting..... 8:36 p.m.	<b>20 AV</b> <b>31</b> <b>EKEV</b> <b>Anniversary Shabbat</b> Services..... 9 a.m. Tot Shabbat ..... 10:45 a.m. Minchah..... 6:30 p.m. Shabbat Ends..... 9:35 p.m.																																																																																				



Consider Yourself Home  
at Beth Shalom

# August 2010

Av / Elul 5770

SUNDAY	MONDAY	TUESDAY	WEDNESDAY	THURSDAY	FRIDAY	SATURDAY																																																																																																		
21 AV <b>1</b>	22 AV <b>2</b>	23 AV <b>3</b>	24 AV <b>4</b> Circle of Friends ..... 10:30 a.m.	25 AV <b>5</b>	26 AV <b>6</b> Kabbalat Shabbat..... 6 p.m. Candle Lighting..... 8:29 p.m.	27 AV <b>7</b> RE'EH Children's Birthday Blessings Services..... 9 a.m. Tot Shabbat ..... 10:45 a.m. Minchah..... 6:30 p.m. Shabbat Ends..... 9:30 p.m.																																																																																																		
28 AV <b>8</b>	29 AV <b>9</b>	30 AV <b>10</b> ROSH CHODESH 1	1 ELUL <b>11</b> ROSH CHODESH ELUL	2 ELUL <b>12</b>	3 ELUL <b>13</b> Kabbalat Shabbat..... 6 p.m. Candle Lighting..... 8:18 p.m.	4 ELUL <b>14</b> SHOFTIM Services..... 9 a.m. Minchah..... 6:30 p.m. Shabbat Ends..... 9:20 p.m.																																																																																																		
5 ELUL <b>15</b>	6 ELUL <b>16</b>	7 ELUL <b>17</b>	8 ELUL <b>18</b> Circle of Friends ..... 10:30 a.m.	9 ELUL <b>19</b>	10 ELUL <b>20</b> Kabbalat Shabbat..... 6 p.m. Candle Lighting..... 8:08 p.m.	11 ELUL <b>21</b> KEY TETZEY Services..... 9 a.m. Tot Shabbat ..... 10:45 a.m. Minchah..... 6:30 p.m. Shabbat Ends..... 9:10 p.m.																																																																																																		
12 ELUL <b>22</b>	13 ELUL <b>23</b>	14 ELUL <b>24</b>	15 ELUL <b>25</b>	16 ELUL <b>26</b>	17 ELUL <b>27</b> Kabbalat Shabbat..... 6 p.m. Candle Lighting..... 7:57 p.m.	18 ELUL <b>28</b> KEY TAVO Anniversary Shabbat Services..... 9 a.m. Minchah..... 6:30 p.m. Shabbat Ends..... 9 p.m.																																																																																																		
19 ELUL <b>29</b>	20 ELUL <b>30</b>	21 ELUL <b>31</b>	<table border="1"> <thead> <tr> <th colspan="7">JULY 2010</th> </tr> <tr> <th>S</th> <th>M</th> <th>T</th> <th>W</th> <th>T</th> <th>F</th> <th>S</th> </tr> </thead> <tbody> <tr> <td></td> <td></td> <td></td> <td></td> <td>1</td> <td>2</td> <td>3</td> </tr> <tr> <td>4</td> <td>5</td> <td>6</td> <td>7</td> <td>8</td> <td>9</td> <td>10</td> </tr> <tr> <td>11</td> <td>12</td> <td>13</td> <td>14</td> <td>15</td> <td>16</td> <td>17</td> </tr> <tr> <td>18</td> <td>19</td> <td>20</td> <td>21</td> <td>22</td> <td>23</td> <td>24</td> </tr> <tr> <td>25</td> <td>26</td> <td>27</td> <td>28</td> <td>29</td> <td>30</td> <td>31</td> </tr> </tbody> </table>		JULY 2010							S	M	T	W	T	F	S					1	2	3	4	5	6	7	8	9	10	11	12	13	14	15	16	17	18	19	20	21	22	23	24	25	26	27	28	29	30	31	<table border="1"> <thead> <tr> <th colspan="7">SEPTEMBER 2010</th> </tr> <tr> <th>S</th> <th>M</th> <th>T</th> <th>W</th> <th>T</th> <th>F</th> <th>S</th> </tr> </thead> <tbody> <tr> <td></td> <td></td> <td></td> <td>1</td> <td>2</td> <td>3</td> <td>4</td> </tr> <tr> <td>5</td> <td>6</td> <td>7</td> <td>8</td> <td>9</td> <td>10</td> <td>11</td> </tr> <tr> <td>12</td> <td>13</td> <td>14</td> <td>15</td> <td>16</td> <td>17</td> <td>18</td> </tr> <tr> <td>19</td> <td>20</td> <td>21</td> <td>22</td> <td>23</td> <td>24</td> <td>25</td> </tr> <tr> <td>26</td> <td>27</td> <td>28</td> <td>29</td> <td>30</td> <td>31</td> <td></td> </tr> </tbody> </table>	SEPTEMBER 2010							S	M	T	W	T	F	S				1	2	3	4	5	6	7	8	9	10	11	12	13	14	15	16	17	18	19	20	21	22	23	24	25	26	27	28	29	30	31		<p>August 2010 has been sponsored by <b>Wendy Robins</b> out of love for her son, <b>Peter</b>, whose birthday is the 26th, and out of love and support for Beth Shalom.</p>
JULY 2010																																																																																																								
S	M	T	W	T	F	S																																																																																																		
				1	2	3																																																																																																		
4	5	6	7	8	9	10																																																																																																		
11	12	13	14	15	16	17																																																																																																		
18	19	20	21	22	23	24																																																																																																		
25	26	27	28	29	30	31																																																																																																		
SEPTEMBER 2010																																																																																																								
S	M	T	W	T	F	S																																																																																																		
			1	2	3	4																																																																																																		
5	6	7	8	9	10	11																																																																																																		
12	13	14	15	16	17	18																																																																																																		
19	20	21	22	23	24	25																																																																																																		
26	27	28	29	30	31																																																																																																			
				<p>MORNING MINYAN &amp; BREAKFAST WEEKDAYS AT 7:00 AM SUNDAYS AT 9:00 AM (EXCEPT WHERE NOTED)</p>																																																																																																				
				<p>PLEASE NOTE: ALL TIMES AND PROGRAMS ARE SUBJECT TO CHANGE</p>																																																																																																				



Consider Yourself Home  
at Beth Shalom

# September 2010

Elul 5770 / Tishre 5771

SUNDAY	MONDAY	TUESDAY	WEDNESDAY	THURSDAY	FRIDAY	SATURDAY																																																	
September 2010 has been sponsored by <b>Gail and Art Langer</b> and Medical Weight Loss Centers.	<b>AUGUST 2010</b> <table border="1"> <tr><th>S</th><th>M</th><th>T</th><th>W</th><th>T</th><th>F</th><th>S</th></tr> <tr><td>1</td><td>2</td><td>3</td><td>4</td><td>5</td><td>6</td><td>7</td></tr> <tr><td>8</td><td>9</td><td>10</td><td>11</td><td>12</td><td>13</td><td>14</td></tr> <tr><td>15</td><td>16</td><td>17</td><td>18</td><td>19</td><td>20</td><td>21</td></tr> <tr><td>22</td><td>23</td><td>24</td><td>25</td><td>26</td><td>27</td><td>28</td></tr> <tr><td>29</td><td>30</td><td>31</td><td></td><td></td><td></td><td></td></tr> </table>	S	M	T	W	T	F	S	1	2	3	4	5	6	7	8	9	10	11	12	13	14	15	16	17	18	19	20	21	22	23	24	25	26	27	28	29	30	31					<b>MORNING MINYAN &amp; BREAKFAST</b> WEEKDAYS AT 7:00 AM SUNDAYS AT 9:00 AM (EXCEPT WHERE NOTED)	<b>22 ELUL</b> <b>I</b>  Circle of Friends ..... 10:30 a.m.	<b>23 ELUL</b> <b>2</b>  Circle of Friends ..... 10:30 a.m.	<b>24 ELUL</b> <b>3</b>  Kabbalat Shabbat ..... 6 p.m. Candle Lighting ..... 7:45 p.m.	<b>25 ELUL</b> <b>4</b> <b>NITZAVIM - VAYELECH</b>  <b>BAR MITZVAH: JOSEPH YAKER</b> <b>Children's Birthday Blessings</b> Services ..... 9 a.m. Tot Shabbat ..... 10:45 a.m. Minchah ..... 6:30 p.m. Shabbat Ends ..... 8:45 p.m.							
	S	M	T	W	T	F	S																																																
1	2	3	4	5	6	7																																																	
8	9	10	11	12	13	14																																																	
15	16	17	18	19	20	21																																																	
22	23	24	25	26	27	28																																																	
29	30	31																																																					
<b>26 ELUL</b> <b>5</b>  Circle of Friends ..... 10:30 a.m.	<b>27 ELUL</b> <b>6</b>  <b>LABOR DAY</b> <b>OFFICE CLOSED</b> Services ..... 9 a.m. Minchah ..... 5 p.m.	<b>28 ELUL</b> <b>7</b>  <b>PLEASE NOTE: ALL TIMES AND PROGRAMS ARE SUBJECT TO CHANGE</b>	<b>29 ELUL</b> <b>8</b>  <b>EREV ROSH HASHANAH</b> <b>NO GAN SHALOM</b> Services ..... 6 p.m.	<b>I TISHRE</b> <b>9</b>  <b>ROSH HASHANAH 1</b> Services ..... 8:15 a.m. Classroom Activities ..... 10:30 a.m. Family Tot Service ..... 10:30 a.m. Family Service ..... 11 a.m. Taschlich ..... meet @ 5 p.m. Minchah ..... 6 p.m.	<b>2 TISHRE</b> <b>10</b>  <b>ROSH HASHANAH 2</b> <b>NO RELIGIOUS SCHOOL</b> Services ..... 8:15 a.m. Classroom Act ..... 10:30 a.m. Family Tot Service ..... 10:30 a.m. Family Service ..... 11 a.m. Kabbalat Shabbat ..... 6 p.m. Candle Lighting ..... 7:33 p.m.	<b>3 TISHRE</b> <b>11</b> <b>HA'AZINU</b>  <b>SHABBAT SHUVAH</b> <b>MILESTONE SHABBAT</b> Services ..... 9 a.m. Minchah ..... 6:30 p.m. Shabbat Ends ..... 8:35 p.m.																																																	
<b>4 TISHRE</b> <b>12</b>  <b>FAST OF GEDAL'YAH</b>	<b>5 TISHRE</b> <b>13</b>  <b>FAST OF GEDAL'YAH</b>	<b>6 TISHRE</b> <b>14</b>  <b>FAST OF GEDAL'YAH</b>	<b>7 TISHRE</b> <b>15</b>  <b>FAST OF GEDAL'YAH</b>	<b>8 TISHRE</b> <b>16</b>  <b>FAST OF GEDAL'YAH</b>	<b>9 TISHRE</b> <b>17</b>  <b>EREV YOM KIPPUR</b> Minchah ..... 7 p.m. Holiday Care ..... 7 p.m. <b>Kol Nidre</b> ..... 7:15 p.m. Candle Lighting ..... 7:21 p.m.	<b>10 TISHRE</b> <b>18</b>  <b>YOM KIPPUR</b> Services ..... 9 a.m. Classroom Activities ..... 10:30 a.m. Family Tot Service ..... 10:30 a.m. Yizkor ..... bet. 11 a.m. & 1 p.m. Minchah ..... 6:30 p.m. Ne'ilah ..... 6:45 p.m. Ma'ariv ..... 8 p.m. Havdallah & All Kids for Shofar Blow Out! ..... 8:15 p.m. End of Services ..... 8:20 p.m. Break the Fast Dinner ..... 8:30 p.m.																																																	
<b>11 TISHRE</b> <b>19</b>  Yad Ezra Deliveries ..... 11 a.m.	<b>12 TISHRE</b> <b>20</b>  <b>FAST OF GEDAL'YAH</b>	<b>13 TISHRE</b> <b>21</b>  <b>FAST OF GEDAL'YAH</b>	<b>14 TISHRE</b> <b>22</b>  <b>EREV SUKKOT</b> <b>NO RELIGIOUS SCHOOL</b>	<b>15 TISHRE</b> <b>23</b>  <b>SUKKOT 1</b> <b>OFFICE CLOSED</b> <b>NO GAN SHALOM</b> Services ..... 9 a.m. Minchah ..... 6 p.m.	<b>16 TISHRE</b> <b>24</b>  <b>SUKKOT 2</b> <b>OFFICE CLOSED</b> <b>NO GAN SHALOM</b> Services ..... 9 a.m. Kabbalat Shabbat ..... 6 p.m. Candle Lighting ..... 7:08 p.m.	<b>17 TISHRE</b> <b>25</b>  <b>SHABBAT CHOL HAMO'ED</b> <b>SUKKOT 3</b> <b>Anniversary Shabbat</b> Services ..... 9 a.m. Minchah ..... 6:30 p.m. Shabbat Ends ..... 8:10 p.m.																																																	
<b>18 TISHRE</b> <b>26</b>  <b>CHOL HAMO'ED SUKKOT 4</b>	<b>19 TISHRE</b> <b>27</b>  <b>CHOL HAMO'ED SUKKOT 5</b>	<b>20 TISHRE</b> <b>28</b>  <b>CHOL HAMO'ED SUKKOT 6</b>	<b>21 TISHRE</b> <b>29</b>  <b>HOSHANAH RABAH</b> <b>OFFICE CLOSED</b> <b>NO GAN SHALOM</b> <b>NO RELIGIOUS SCHOOL</b> Services ..... 9 a.m. Minchah ..... 6 p.m.	<b>22 TISHRE</b> <b>30</b>  <b>SHEMINI ATZERET</b> <b>OFFICE CLOSED</b> <b>NO GAN SHALOM</b> Services ..... 9 a.m. Minchah ..... 6 p.m. <b>Family Simchat Torah</b> <b>Program</b> ..... 7 p.m.	<b>OCTOBER 2010</b> <table border="1"> <tr><th>S</th><th>M</th><th>T</th><th>W</th><th>T</th><th>F</th><th>S</th></tr> <tr><td></td><td></td><td></td><td></td><td></td><td>1</td><td>2</td></tr> <tr><td>3</td><td>4</td><td>5</td><td>6</td><td>7</td><td>8</td><td>9</td></tr> <tr><td>10</td><td>11</td><td>12</td><td>13</td><td>14</td><td>15</td><td>16</td></tr> <tr><td>17</td><td>18</td><td>19</td><td>20</td><td>21</td><td>22</td><td>23</td></tr> <tr><td>24</td><td>25</td><td>26</td><td>27</td><td>28</td><td>29</td><td>30</td></tr> <tr><td>31</td><td></td><td></td><td></td><td></td><td></td><td></td></tr> </table>	S	M	T	W	T	F	S						1	2	3	4	5	6	7	8	9	10	11	12	13	14	15	16	17	18	19	20	21	22	23	24	25	26	27	28	29	30	31							
S	M	T	W	T	F	S																																																	
					1	2																																																	
3	4	5	6	7	8	9																																																	
10	11	12	13	14	15	16																																																	
17	18	19	20	21	22	23																																																	
24	25	26	27	28	29	30																																																	
31																																																							

## EXECUTIVE COMMITTEE:

President: <b>Joshua Adler</b> .....	646-7824
aa1992wayneedu@gmail.com	
Exec. Vice President:	
<b>Mandy Garver</b> .....	737-3708
mandygar4680@yahoo.com	
Vice President: <b>Gail Elkus</b> .....	546-6438
gailbike@comcast.net	
Vice President: <b>Lori Hessenthaler</b> .....	544-1457
eisenbergspilman@aol.com	
Vice President: <b>Jodie Krasnick</b> .....	398-6189
jkrasnick@krasnick.com	
Treasurer: <b>Nancy Glen</b> .....	399-4141
nancyaglen@aol.com	
Secretary: <b>Alissa Pianin</b> .....	723-8202
apianin@comcast.net	
Immediate Past President:	
<b>Richard Emmer</b> .....	538-8997
richardemmer@hotmail.com	

## TRUSTEES

<b>Mandy Friedenberg</b> .....	259-8568
mandyfriedenberg@sbcglobal.net	
<b>Melissa Gadd</b> .....	414-9133
gadds5@comcast.net	
<b>Nancy Goldstein</b> .....	582-0277
goldsteinn@westbloomfield.k12.mi.us	
<b>Eugene Greenstein</b> .....	626-7768
egreenste@gmail.com	
<b>Dan Medow</b> .....	543-0984
djmedow@aol.com	
<b>Doug Schildcrout</b> .....	548-5250
dazras@wideopenwest.com	
<b>Joshua Yaker</b> .....	399-2533
josh.yaker@gmail.com	
<b>Eric Zacks</b> .....	542-1773
ezacks98@yahoo.com	

The Back Cover has been sponsored by Gail and Art Langer and Medical Weight Loss Centers.

## COMMITTEE CHAIRS

Budget & Finance: <b>Nancy Glen</b> .....	399-4141
Circle of Friends:	
<b>Joanna Berger</b> .....	851-2662
<b>Julie Grodin</b> .....	399-3147
College Connection:	
<b>Gayle Bialick</b> .....	354-8808
<b>Char Gordon</b> .....	545-4341
<b>Fran Hildebrandt</b> .....	661-4179
Cultural Commission .....	
Endowment Committee:	
<b>David Kirsch</b> .....	547-5164
HaKol Editor: <b>Michelle Black</b> .....	414-7183
Investment Committee:	
<b>Joshua Yaker</b> .....	399-2533
Israel Affairs Committee:	
<b>Peter Plotke</b> .....	644-8458
Marketing Committee	
<b>Dan Medow</b> .....	543-0984
<b>Wendy Robins</b> .....	545-5039
Membership Outreach: <b>Lynn Lipman</b> .....	682-4907
Men's Club: <b>Micheal Steingold</b> .....	542-4350
Parliamentarian: <b>Richard Polk</b> .....	544-4907
Personnel Committee:	
<b>Darren Hessenthaler</b> .....	544-1457
Publicity: <b>Wendy Robins</b> .....	545-5039
Ritual: <b>Glen Pickover</b> .....	443-5479
Religious School Board:	
<b>Howard Berlin</b> .....	548-6507
Religious School Parents (RSP):	
<b>Stacy Doctoroff</b> .....	545-9798
Sisterhood: <b>Marylyn Sternberg</b> .....	545-7761
Social Action: <b>Mandy Friedenberg</b> .....	259-8568
Strategic Planning: <b>Eugene Greenstein</b> .....	626-7768
Ushering	
<b>Richard Racusin</b> .....	968-8848
<b>Ted Friedman</b> .....	358-0137

## MEN'S CLUB

President: <b>Micheal Steingold</b> .....	542-4350
Executive Vice President:	
<b>Robert Grodin</b> .....	399-3147

VP Programming: <b>Jack Kahn</b> .....	629-7606
VP Ways & Means: <b>Nate Peiss</b> .....	548-1888
VP Membership: <b>Arie Smargon</b> .....	398-9085
VP Publicity: <b>Robert Pliskow</b> .....	547-8052
Recording Secretary: <b>Jack Goldberg</b> .....	681-7756
Corresponding Secretary: <b>Brian Wolf</b> .....	545-6739
Treasurer: <b>Richard Racusin</b> .....	968-8848
Immediate Past President:	
<b>Ted Friedman</b> .....	358-0137

## SISTERHOOD

President: <b>Marylyn Sternberg</b> .....	545-7761
VP Education: <b>Fran Hildebrandt</b> .....	661-4179
VP Ways & Means: By Committee	
VP Membership:	
<b>Linda Lublin</b> .....	642-1878
<b>Marcia Tanzman</b> .....	737-0644
VP Torah Fund:	
<b>Lauren Marcus-Johnson</b> .....	470-3952
Treasurer: <b>Anita Epstein</b> .....	548-6686
Financial Secretary: <b>Shirley Goldstein</b> ..	539-7938
Recording Secretary: <b>Ellen Racusin</b> .....	968-8848
Corresponding Secretary:	
<b>Shelia Levine</b> .....	545-7091
Immediate Past Presidents:	
<b>Linda Lublin</b> .....	642-1878
<b>Vicki Salinger</b> .....	353-5552
Parliamentarian: <b>Ann Barth</b> .....	557-4075

## SOCIAL CLUB

Presidents: <b>Marcia &amp; Steve Meyers</b> .....	788-2225
Social Committee:	
<b>Beryl Abromovich</b> .....	661-1022
<b>Marylan Shapiro</b> .....	569-3223
Publicity: <b>Mitcheal Bloom</b> .....	682-7660
Corresponding Secretary: <b>Hilda Bloom</b> .....	682-7660
Recording Secretary: <b>Irene Schwartz</b> .....	967-4201
Treasurer: <b>Adell &amp; Herman Ozrovitz</b> .....	661-0269
Good & Welfare: <b>Edythe Mazur</b> .....	543-8549